

Norwich to Tilbury

Volume 6: Environmental Statement

Document: 6.7.F1 Environmental Statement Figure 7.1 - Air Quality Study Area and Constraints

Final Issue A

August 2025

Planning Inspectorate Reference: EN020027

Infrastructure Planning (Applications: Prescribed Forms and Procedure) Regulations 2009 Regulation 5(2)(a)

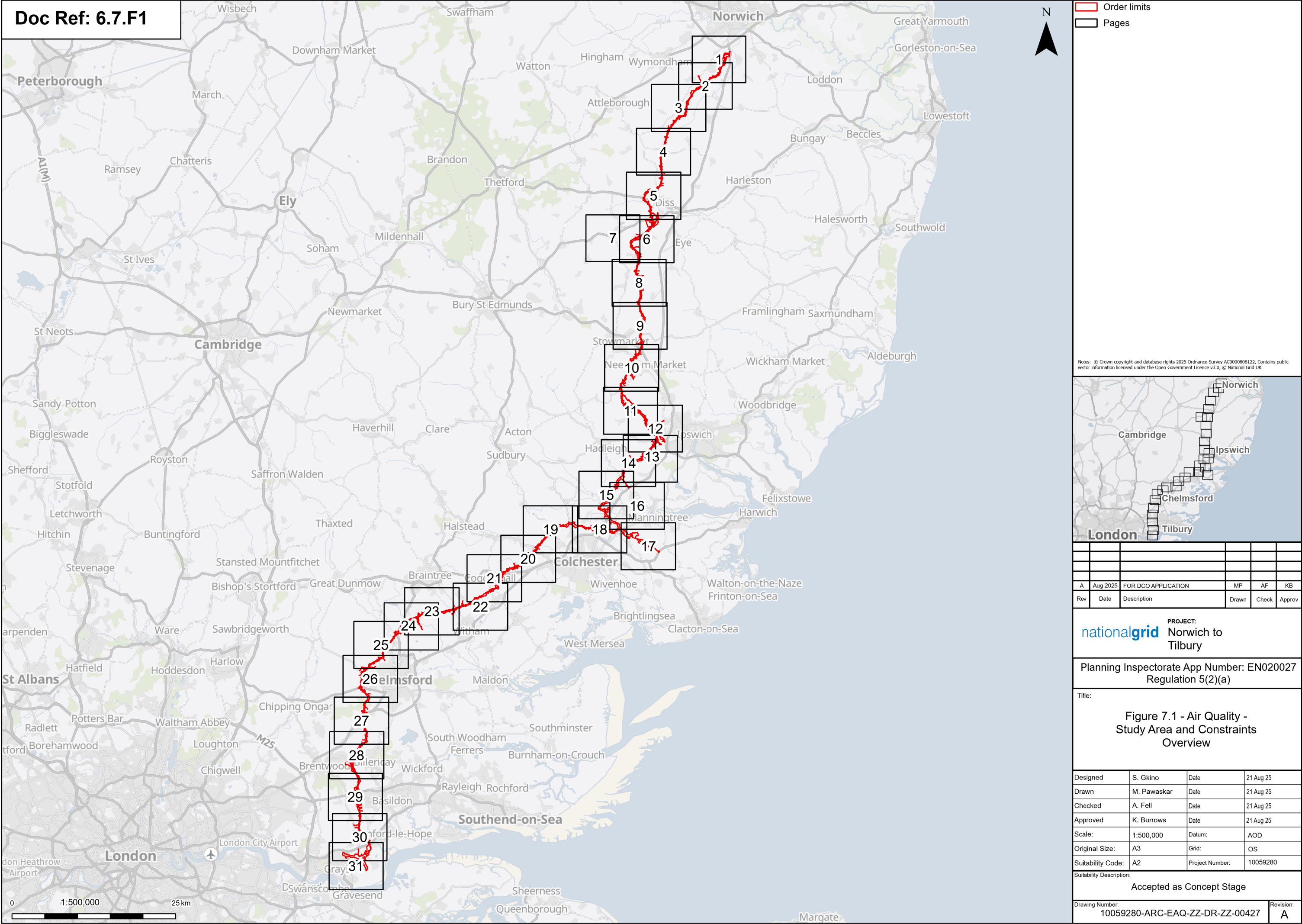

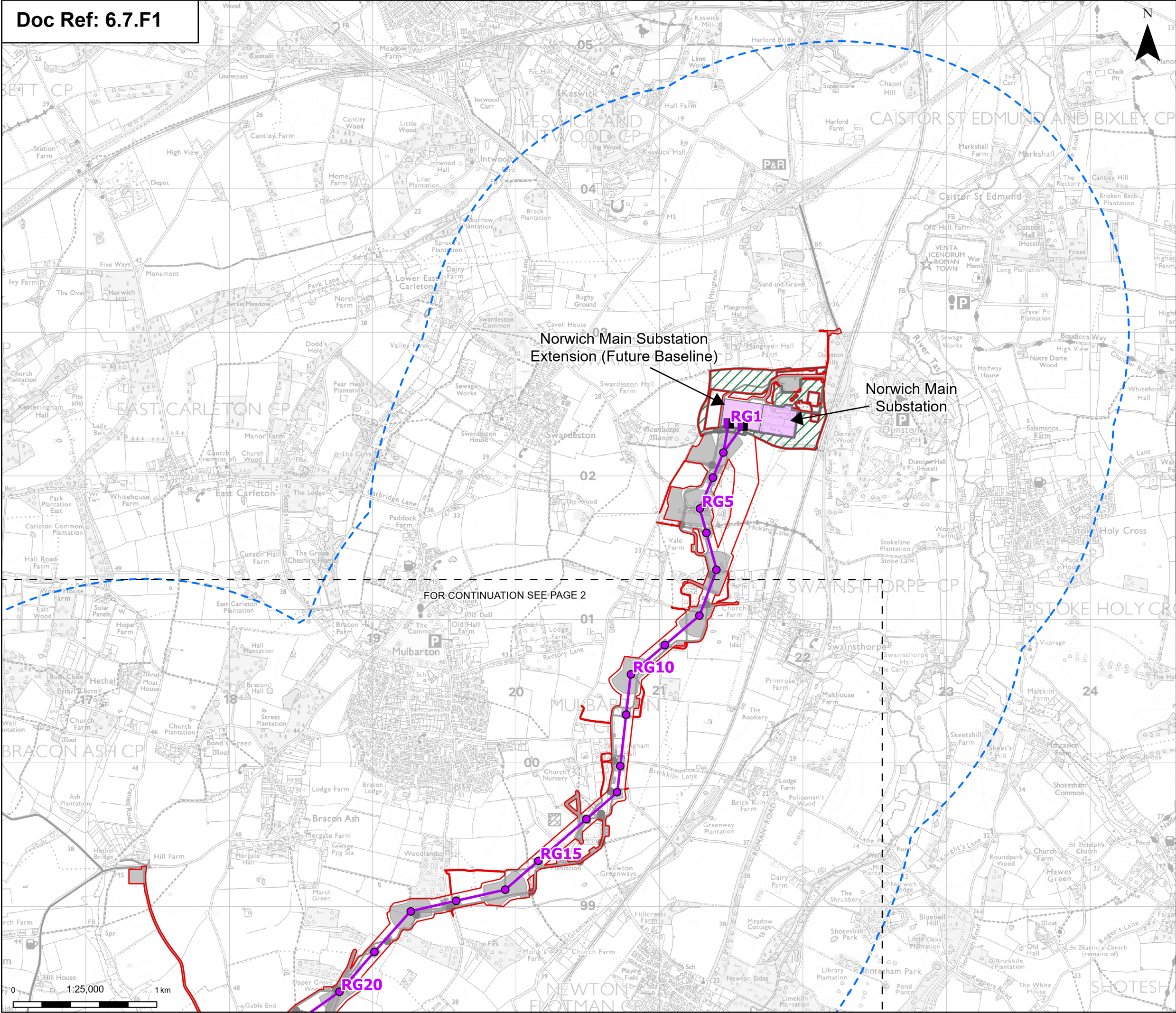

Order limits

Sheet index outline

Proposed project design details

Proposed full line tension gantry

Proposed standard lattice pylon location

Proposed overhead line alignment

Norwich Main Substation

Norwich Main Substation Extension (future baseline)

Environmental area

Other temporary and permanent construction and operational works

Discipline specific constraints

2 km Study Area

Note: The proposed overhead line alignment and proposed underground cable alignment together comprise the alignment. For further details regarding the design, please refer to Figures 4.1 (document reference 6.4.F1) and 4.2 (document reference 6.4.F2).

Notes: © Crown copyright and database rights 2025 Ordnance Survey AC0000608122, Contains public sector information licensed under the Open Government Licence v3.0, © National Grid UK



| | | | | | |
|-----|----------|---------------------|-------|-------|--------|
| | | | | | |
| | | | | | |
| | | | | | |
| A | Aug 2025 | FOR DCO APPLICATION | MP | AF | KB |
| Rev | Date | Description | Drawn | Check | Approv |

nationalgrid

PROJECT:

Norwich to Tilbury

Planning Inspectorate App Number: EN020027
Regulation 5(2)(a)

Title:

Figure 7.1 - Air Quality - Study Area and Constraints
Page 1 of 31

| | | | |
|-------------------|-------------|-----------------|-----------|
| Designed | S. Gkino | Date | 21 Aug 25 |
| Drawn | M. Pawaskar | Date | 21 Aug 25 |
| Checked | A. Fell | Date | 21 Aug 25 |
| Approved | K. Burrows | Date | 21 Aug 25 |
| Scale: | 1:25,000 | Datum: | AOD |
| Original Size: | A3 | Grid: | OS |
| Suitability Code: | A2 | Project Number: | 10059280 |

Suitability Description:

Accepted as Concept Stage

Drawing Number:

10059280-ARC-EAQ-ZZ-DR-ZZ-00427

Revision:

A

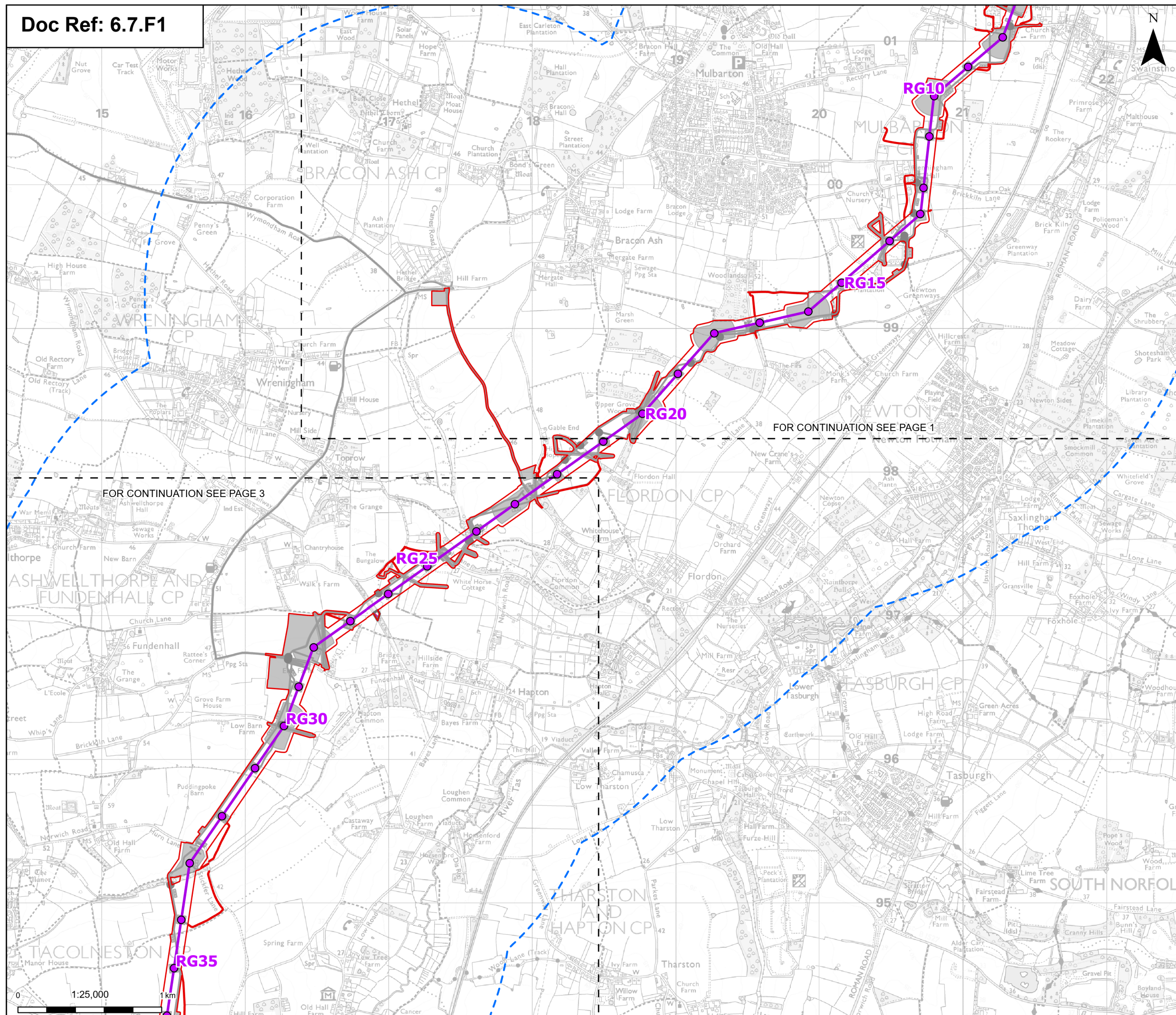



 Order limits

 Sheet index outline

Proposed project design details

 Proposed standard lattice pylon location

 Proposed overhead line alignment

 Environmental mitigation

 Other temporary and permanent construction and operational works

Discipline specific constraints

2.2.1 2 km Study Area

Note: The proposed overhead line alignment and proposed underground cable alignment together comprise the alignment. For further details regarding the design, please refer to Figures 4.1 (document reference 6.4.F1) and 4.2 (document reference 6.4.F2).

Notes: © Crown copyright and database rights 2025 Ordnance Survey AC0000808122, Contains public sector information licensed under the Open Government Licence v3.0, © National Grid UK

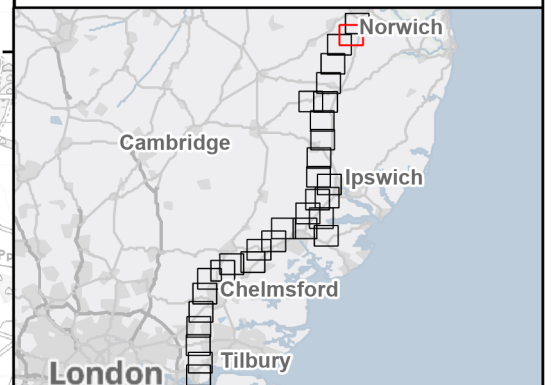

| | | | | | |
|-----|----------|---------------------|-------|-------|--------|
| | | | | | |
| | | | | | |
| | | | | | |
| | | | | | |
| A | Aug 2025 | FOR DCO APPLICATION | MP | AF | KB |
| Rev | Date | Description | Drawn | Check | Approv |

nationalgrid PROJECT: Norwich to Tilbury

Planning Inspectorate App Number: EN020027
Regulation 5(2)(a)

Title:

Figure 7.1 - Air Quality -
Study Area and Constraints
Page 2 of 31

| | | | |
|-------------------|-------------|-----------------|-----------|
| Designed | S. Gkino | Date | 21 Aug 25 |
| Drawn | M. Pawaskar | Date | 21 Aug 25 |
| Checked | A. Fell | Date | 21 Aug 25 |
| Approved | K. Burrows | Date | 21 Aug 25 |
| Scale: | 1:25,000 | Datum: | AOD |
| Original Size: | A3 | Grid: | OS |
| Suitability Code: | A2 | Project Number: | 10059280 |

Accepted as Concept Stage

| | |
|--|----------------|
| Drawing Number: 10059280-ARC-EAQ-ZZ-DR-ZZ-00427 | Revision: A |
|--|----------------|

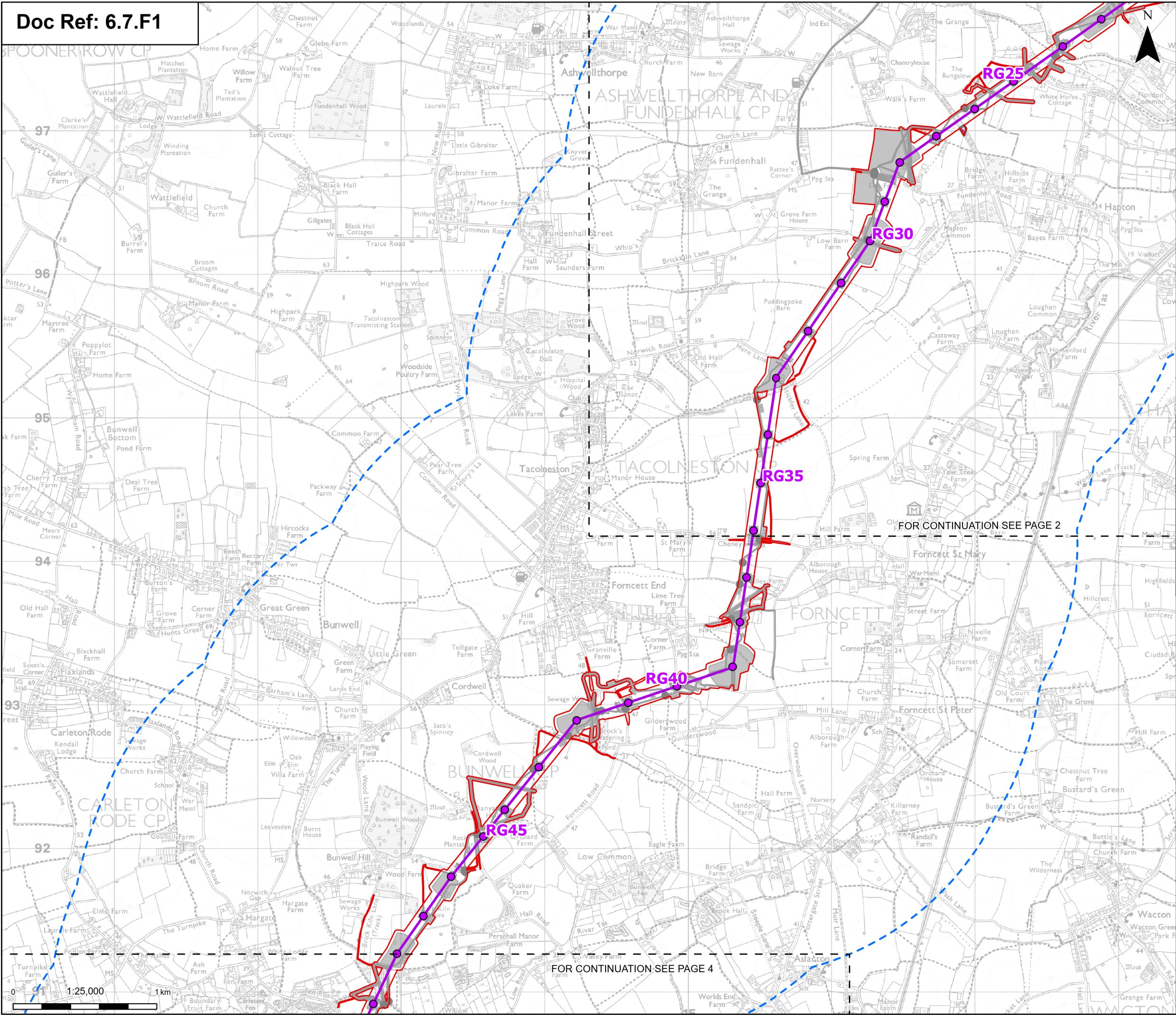

Order limits

Sheet index outline

Proposed project design details

Proposed standard lattice pylon location

Proposed overhead line alignment

Environmental mitigation

Other temporary and permanent construction and operational works

Discipline specific constraints

2 km Study Area

Note: The proposed overhead line alignment and proposed underground cable alignment together comprise the alignment. For further details regarding the design, please refer to Figures 4.1 (document reference 6.4.F1) and 4.2 (document reference 6.4.F2).

Notes: © Crown copyright and database rights 2025 Ordnance Survey ACD000608122, Contains public sector information licensed under the Open Government Licence v3.0, © National Grid UK

| | | | | | |
|-----|----------|---------------------|-------|-------|--------|
| | | | | | |
| | | | | | |
| | | | | | |
| A | Aug 2025 | FOR DCO APPLICATION | MP | AF | KB |
| Rev | Date | Description | Drawn | Check | Approv |

PROJECT:
nationalgrid Norwich to
Tilbury

Planning Inspectorate App Number: EN020027
Regulation 5(2)(a)

Title:

Figure 7.1 - Air Quality -
Study Area and Constraints
Page 3 of 31

| | | | |
|---|-------------|-----------------|----------------|
| Designed | S. Gkino | Date | 21 Aug 25 |
| Drawn | M. Pawaskar | Date | 21 Aug 25 |
| Checked | A. Fell | Date | 21 Aug 25 |
| Approved | K. Burrows | Date | 21 Aug 25 |
| Scale: | 1:25,000 | Datum: | AOD |
| Original Size: | A3 | Grid: | OS |
| Suitability Code: | A2 | Project Number: | 10059280 |
| Suitability Description: Accepted as Concept Stage | | | |
| Drawing Number: 10059280-ARC-EAQ-ZZ-DR-ZZ-00427 | | | Revision: A |

Print Date: 08-14-25 17:35:01

COPYRIGHT: NOT TO BE REPRODUCED WITHOUT THE WRITTEN PERMISSION OF NATIONAL GRID ELECTRICITY TRANSMISSION PLC

FOR CONTINUATION SEE PAGE 3

FOR CONTINUATION SEE PAGE 5

- Order limits
- Sheet index outline
- Proposed project design details
 - Proposed standard lattice pylon location
 - Proposed overhead line alignment
 - Other temporary and permanent construction and operational works

- Discipline specific constraints
 - 2 km Study Area

Note: The proposed overhead line alignment and proposed underground cable alignment together comprise the alignment. For further details regarding the design, please refer to Figures 4.1 (document reference 6.4.F1) and 4.2 (document reference 6.4.F2).

Notes: © Crown copyright and database rights 2025 Ordnance Survey AC0000608122, Contains public sector information licensed under the Open Government Licence v3.0, © National Grid UK

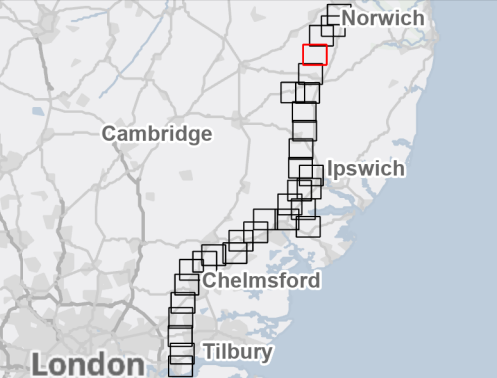

| Rev | | Date | Description | Drawn | Check | Approv |
|-----|--|----------|---------------------|-------|-------|--------|
| A | | Aug 2025 | FOR DCO APPLICATION | MP | AF | KB |

PROJECT:
nationalgrid Norwich to Tilbury

Planning Inspectorate App Number: EN020027
Regulation 5(2)(a)

Title:

Figure 7.1 - Air Quality -
Study Area and Constraints
Page 4 of 31

| | | | |
|-------------------|-------------|-----------------|-----------|
| Designed | S. Gkino | Date | 21 Aug 25 |
| Drawn | M. Pawaskar | Date | 21 Aug 25 |
| Checked | A. Fell | Date | 21 Aug 25 |
| Approved | K. Burrows | Date | 21 Aug 25 |
| Scale: | 1:25,000 | Datum: | AOD |
| Original Size: | A3 | Grid: | OS |
| Suitability Code: | A2 | Project Number: | 10059280 |

Suitability Description:
Accepted as Concept Stage

Drawing Number:
10059280-ARC-EAQ-ZZ-DR-ZZ-00427

Revision:
A

FOR CONTINUATION SEE PAGE 4

FOR CONTINUATION SEE PAGE 6

FOR CONTINUATION SEE PAGE 7



- Order limits**
- Sheet index cutline
 - Project section line
- Proposed project design details**
- Proposed standard lattice pylon location
 - Proposed overhead line alignment
 - Environmental mitigation
 - Other temporary and permanent construction and operational works
- Discipline specific constraints**
- 2 km Study Area
 - Diffusion tubes

Note: The proposed overhead line alignment and proposed underground cable alignment together comprise the alignment. For further details regarding the design, please refer to Figures 4.1 (document reference 6.4.F1) and 4.2 (document reference 6.4.F2).

Notes: © Crown copyright and database rights 2025 Ordnance Survey AC0000608122, Contains public sector information licensed under the Open Government Licence v3.0, © National Grid UK

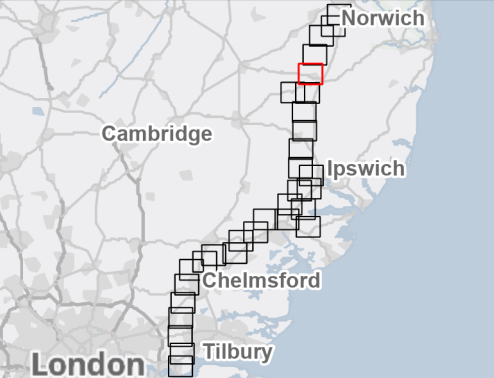

| Rev | Date | Description | Drawn | Check | Approv |
|-----|----------|---------------------|-------|-------|--------|
| A | Aug 2025 | FOR DCO APPLICATION | MP | AF | KB |

PROJECT:
nationalgrid Norwich to
Tilbury

Planning Inspectorate App Number: EN020027
Regulation 5(2)(a)

Title:

Figure 7.1 - Air Quality -
Study Area and Constraints
Page 5 of 31

| | | | |
|-------------------|-------------|-----------------|-----------|
| Designed | S. Gkino | Date | 21 Aug 25 |
| Drawn | M. Pawaskar | Date | 21 Aug 25 |
| Checked | A. Fell | Date | 21 Aug 25 |
| Approved | K. Burrows | Date | 21 Aug 25 |
| Scale: | 1:25,000 | Datum: | AOD |
| Original Size: | A3 | Grid: | OS |
| Suitability Code: | A2 | Project Number: | 10059280 |

Suitability Description:
Accepted as Concept Stage

Drawing Number:
10059280-ARC-EAQ-ZZ-DR-ZZ-00427

Revision:
A

FOR CONTINUATION SEE PAGE 5

FOR CONTINUATION SEE PAGE 8
FOR CONTINUATION SEE PAGE 7

- Order limits
- Sheet index outline
- Proposed project design details**
 - Proposed standard lattice pylon location
 - Proposed overhead line alignment
 - Environmental mitigation
 - Other temporary and permanent construction and operational works

- Discipline specific constraints**
 - 2 km Study Area
- Note: The proposed overhead line alignment and proposed underground cable alignment together comprise the alignment. For further details regarding the design, please refer to Figures 4.1 (document reference 6.4.F1) and 4.2 (document reference 6.4.F2).

Notes: © Crown copyright and database rights 2025 Ordnance Survey ACD000608122, Contains public sector information licensed under the Open Government Licence v3.0, © National Grid UK

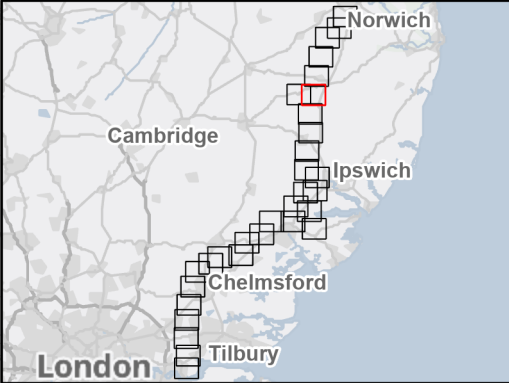

| | | | | | |
|-----|----------|---------------------|-------|-------|--------|
| | | | | | |
| | | | | | |
| | | | | | |
| A | Aug 2025 | FOR DCO APPLICATION | MP | AF | KB |
| Rev | Date | Description | Drawn | Check | Approv |

PROJECT:
nationalgrid Norwich to Tilbury

Planning Inspectorate App Number: EN020027
Regulation 5(2)(a)

Title:

Figure 7.1 - Air Quality - Study Area and Constraints
Page 6 of 31

| | | | |
|-------------------|-------------|-----------------|-----------|
| Designed | S. Gkino | Date | 21 Aug 25 |
| Drawn | M. Pawaskar | Date | 21 Aug 25 |
| Checked | A. Fell | Date | 21 Aug 25 |
| Approved | K. Burrows | Date | 21 Aug 25 |
| Scale: | 1:25,000 | Datum: | AOD |
| Original Size: | A3 | Grid: | OS |
| Suitability Code: | A2 | Project Number: | 10059280 |

Suitability Description:
Accepted as Concept Stage

Drawing Number:
10059280-ARC-EAQ-ZZ-DR-ZZ-00427

Revision:
A

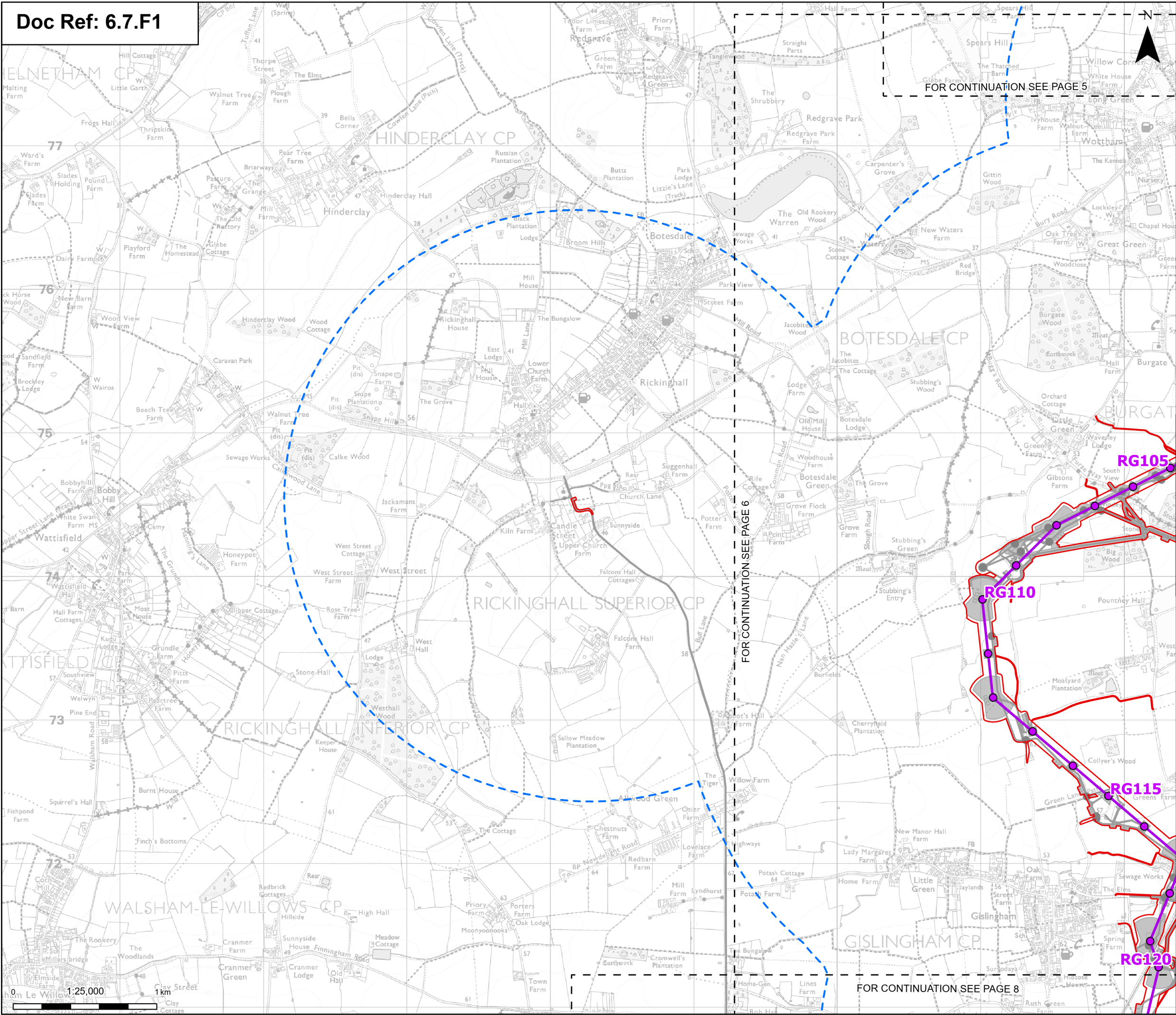

Order limits

Sheet index outline

Proposed project design details

Proposed standard lattice pylon location

Proposed overhead line alignment

Other temporary and permanent construction and operational works

Discipline specific constraints

2 km Study Area

Note: The proposed overhead line alignment and proposed underground cable alignment together comprise the alignment. For further details regarding the design, please refer to Figures 4.1 (document reference 6.4.F1) and 4.2 (document reference 6.4.F2).

Notes: © Crown copyright and database rights 2025 Ordnance Survey ACD000608122, Contains public sector information licensed under the Open Government Licence v3.0, © National Grid UK

| | | | | | |
|-----|----------|---------------------|-------|-------|--------|
| | | | | | |
| | | | | | |
| | | | | | |
| A | Aug 2025 | FOR DCO APPLICATION | MP | AF | KB |
| Rev | Date | Description | Drawn | Check | Approv |

PROJECT:
nationalgrid Norwich to Tilbury

Planning Inspectorate App Number: EN020027
Regulation 5(2)(a)

Title:

Figure 7.1 - Air Quality - Study Area and Constraints
Page 7 of 31

| | | | |
|---|-------------|-----------------|-----------|
| Designed | S. Gkino | Date | 21 Aug 25 |
| Drawn | M. Pawaskar | Date | 21 Aug 25 |
| Checked | A. Fell | Date | 21 Aug 25 |
| Approved | K. Burrows | Date | 21 Aug 25 |
| Scale: | 1:25,000 | Datum: | AOD |
| Original Size: | A3 | Grid: | OS |
| Suitability Code: | A2 | Project Number: | 10059280 |
| Suitability Description: Accepted as Concept Stage | | | |

Drawing Number:
10059280-ARC-EAQ-ZZ-DR-ZZ-00427

Revision:
A

Print Date: 08-14-25 17:36:30 COPYRIGHT: NOT TO BE REPRODUCED WITHOUT THE WRITTEN PERMISSION OF NATIONAL GRID ELECTRICITY TRANSMISSION PLC

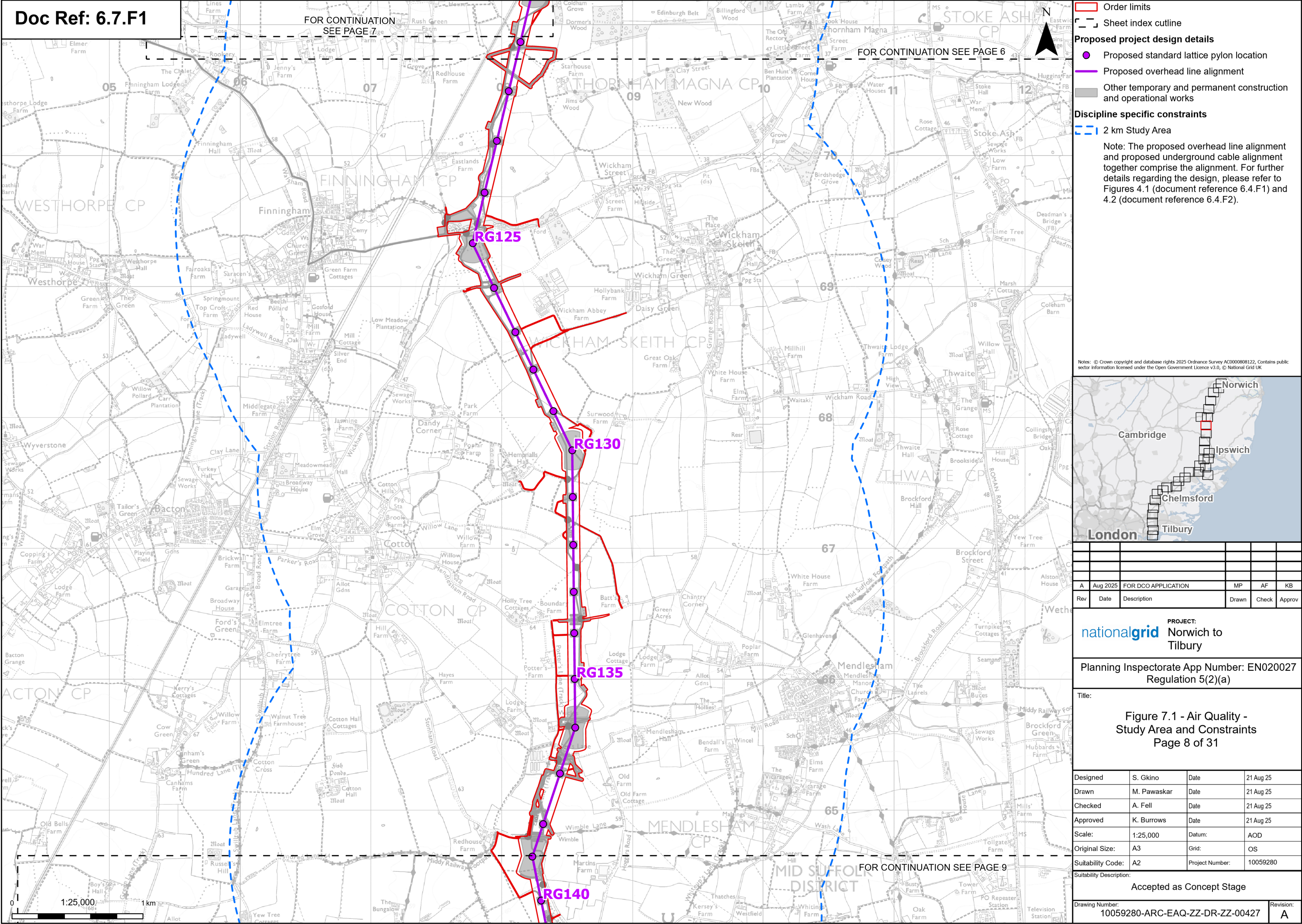

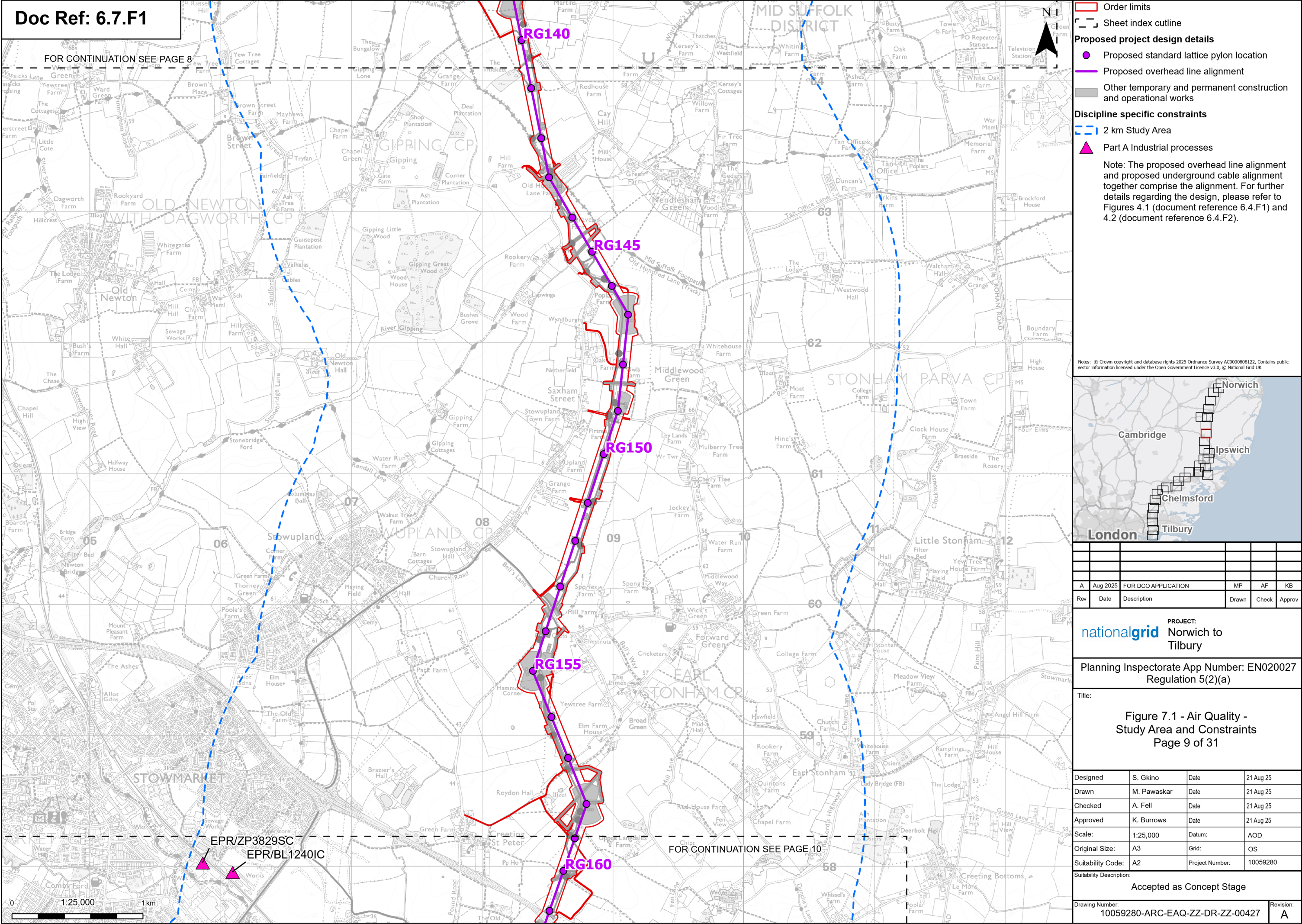

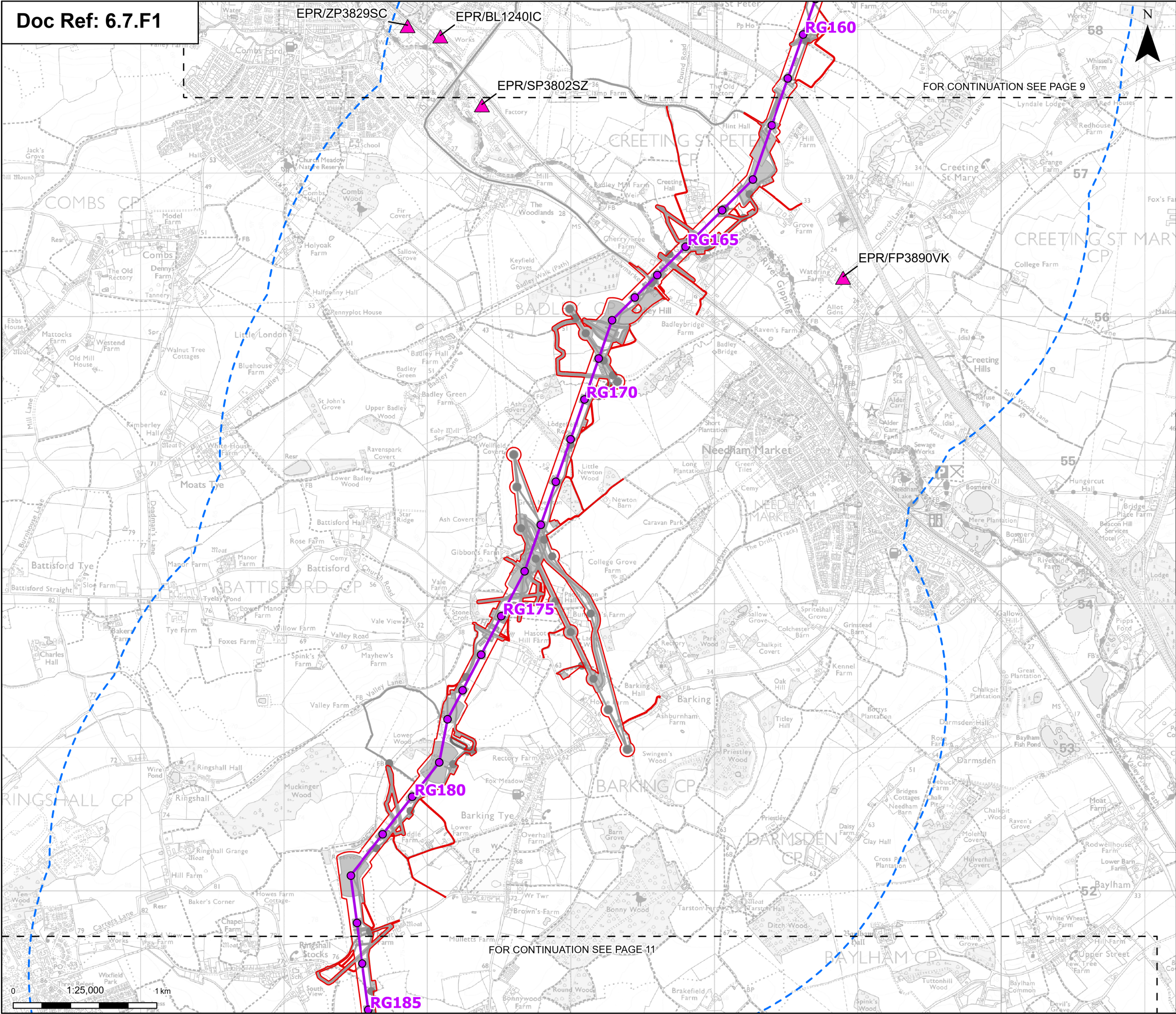

Order limits

Sheet index cutline

Proposed standard lattice pylon location

Proposed overhead line alignment

Environmental mitigation

Other temporary and permanent construction and operational works

2 km Study Area

Part A Industrial processes

Note: The proposed overhead line alignment and proposed underground cable alignment together comprise the alignment. For further details regarding the design, please refer to Figures 4.1 (document reference 6.4.F1) and 4.2 (document reference 6.4.F2).

Notes: © Crown copyright and database rights 2025 Ordnance Survey ACD000608122, Contains public sector information licensed under the Open Government Licence v3.0, © National Grid UK

| | | | | | |
|-----|----------|---------------------|-------|-------|--------|
| | | | | | |
| | | | | | |
| | | | | | |
| A | Aug 2025 | FOR DCO APPLICATION | MP | AF | KB |
| Rev | Date | Description | Drawn | Check | Approv |

PROJECT:

nationalgrid

Norwich to Tilbury

Planning Inspectorate App Number: EN020027

Regulation 5(2)(a)

Title:

Figure 7.1 - Air Quality - Study Area and Constraints

Page 10 of 31

| | | | |
|--------------------------|-------------|-----------------|-----------|
| Designed | S. Gkino | Date | 21 Aug 25 |
| Drawn | M. Pawaskar | Date | 21 Aug 25 |
| Checked | A. Fell | Date | 21 Aug 25 |
| Approved | K. Burrows | Date | 21 Aug 25 |
| Scale: | 1:25,000 | Datum: | AOD |
| Original Size: | A3 | Grid: | OS |
| Suitability Code: | A2 | Project Number: | 10059280 |
| Suitability Description: | | | |

Accepted as Concept Stage

Drawing Number:

10059280-ARC-EAQ-ZZ-DR-ZZ-00427

Revision:

A

Print Date: 08-14-25 17:40:08 COPYRIGHT: NOT TO BE REPRODUCED WITHOUT THE WRITTEN PERMISSION OF NATIONAL GRID ELECTRICITY TRANSMISSION PLC

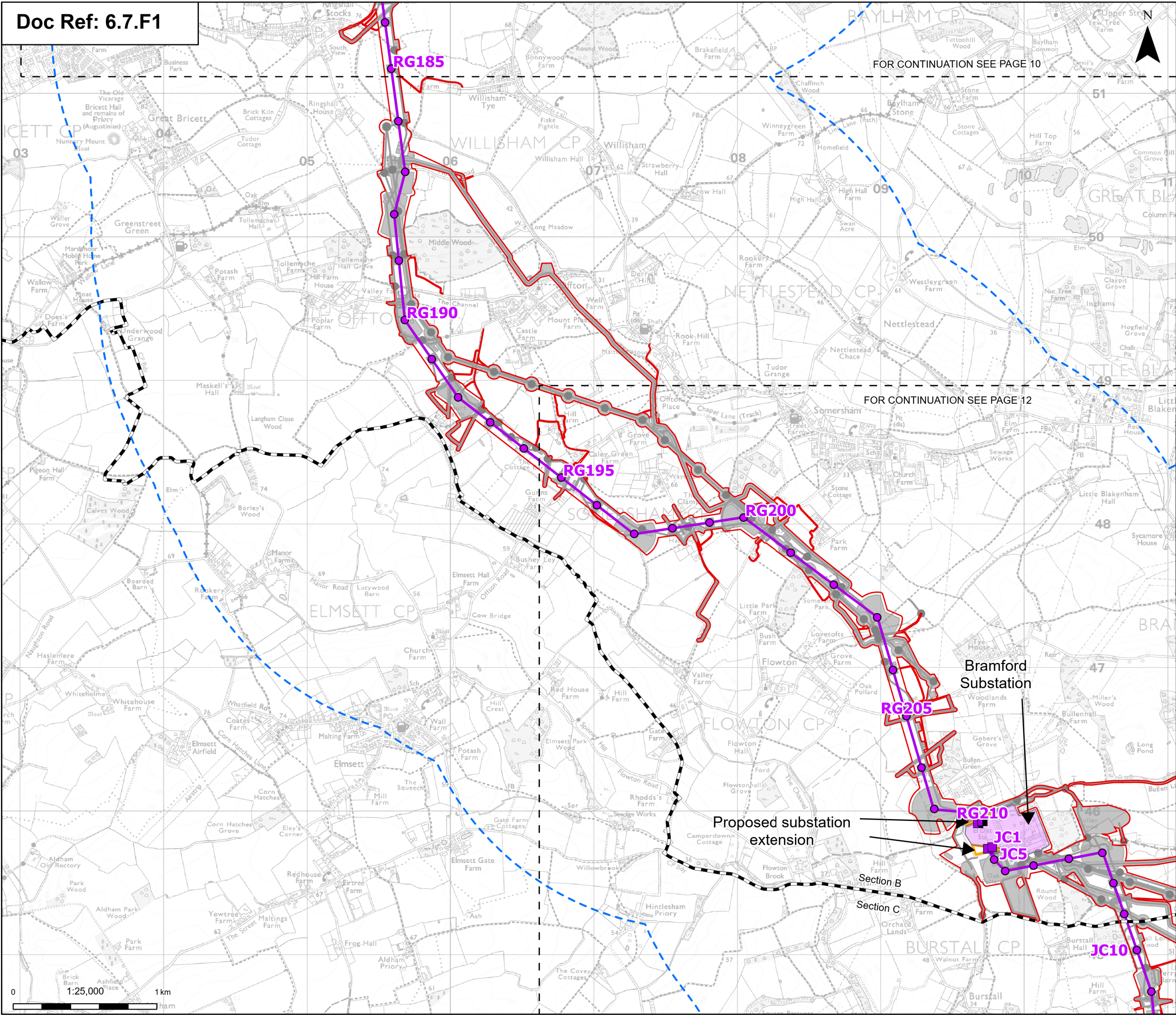

Order limits

Sheet index cutline

Project section line

Proposed project design details

Proposed full line tension gantry

Proposed low duty gantry

Proposed standard lattice pylon location

Proposed overhead line alignment

Bramford Substation

Bramford Substation Extension

Other temporary and permanent construction and operational works

Discipline specific constraints

2 km Study Area

Note: The proposed overhead line alignment and proposed underground cable alignment together comprise the alignment. For further details regarding the design, please refer to Figures 4.1 (document reference 6.4.F1) and 4.2 (document reference 6.4.F2).

Notes: © Crown copyright and database rights 2025 Ordnance Survey ACD000608122, Contains public sector information licensed under the Open Government Licence v3.0, © National Grid UK

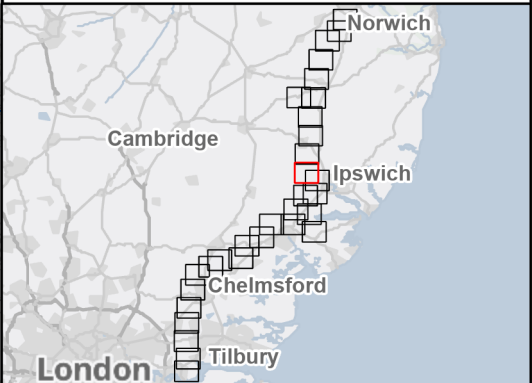

| | | | | | |
|-----|----------|---------------------|-------|-------|--------|
| | | | | | |
| | | | | | |
| | | | | | |
| A | Aug 2025 | FOR DCO APPLICATION | MP | AF | KB |
| Rev | Date | Description | Drawn | Check | Approv |

PROJECT:
nationalgrid Norwich to Tilbury

Planning Inspectorate App Number: EN020027
Regulation 5(2)(a)

Title:

Figure 7.1 - Air Quality - Study Area and Constraints
Page 11 of 31

| | | | |
|--------------------------|-------------|-----------------|-----------|
| Designed | S. Gkino | Date | 21 Aug 25 |
| Drawn | M. Pawaskar | Date | 21 Aug 25 |
| Checked | A. Fell | Date | 21 Aug 25 |
| Approved | K. Burrows | Date | 21 Aug 25 |
| Scale: | 1:25,000 | Datum: | AOD |
| Original Size: | A3 | Grid: | OS |
| Suitability Code: | A2 | Project Number: | 10059280 |
| Suitability Description: | | | |

Accepted as Concept Stage

| | | | |
|-----------------|---------------------------------|-----------|---|
| Drawing Number: | 10059280-ARC-EAQ-ZZ-DR-ZZ-00427 | Revision: | A |
|-----------------|---------------------------------|-----------|---|

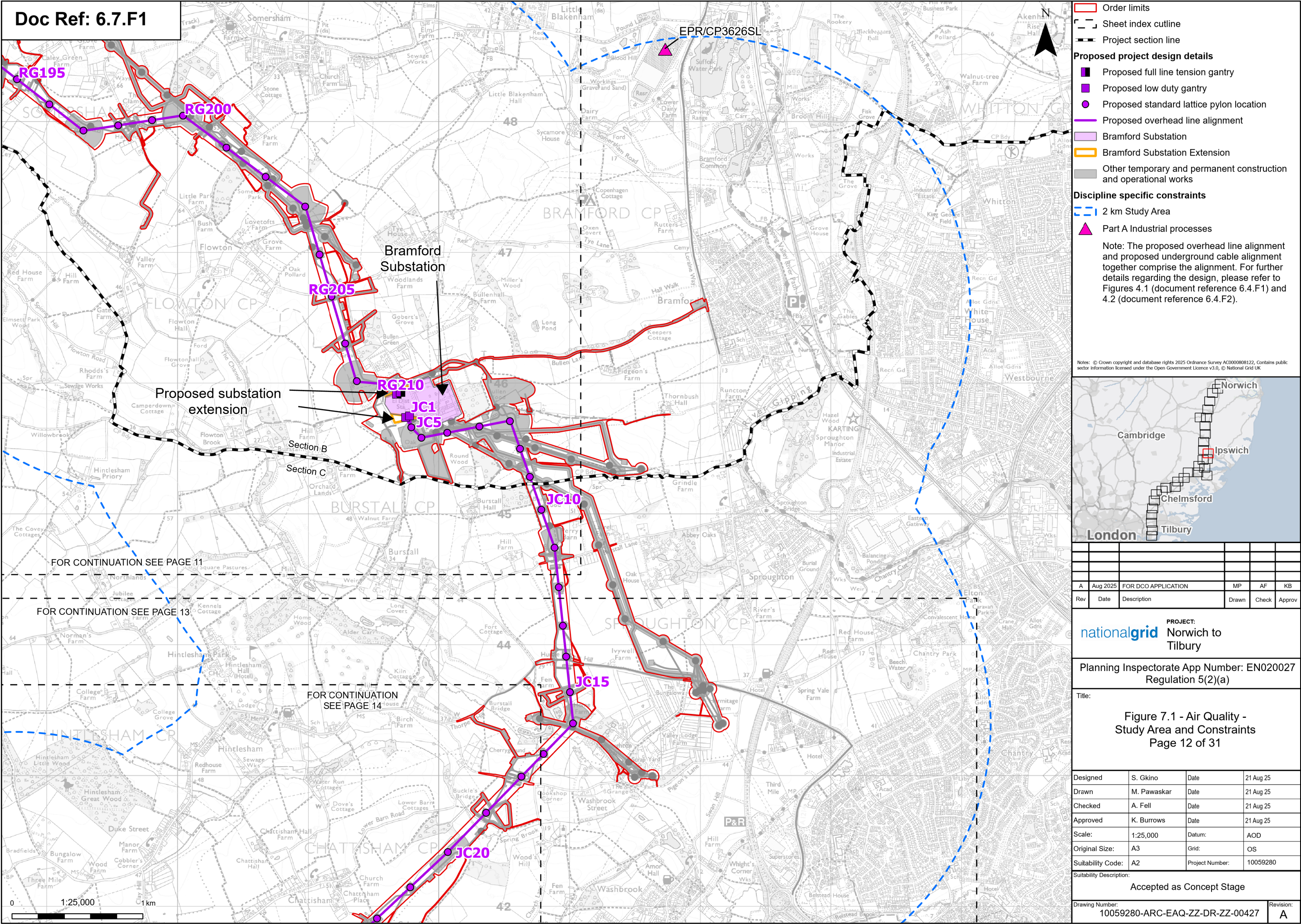

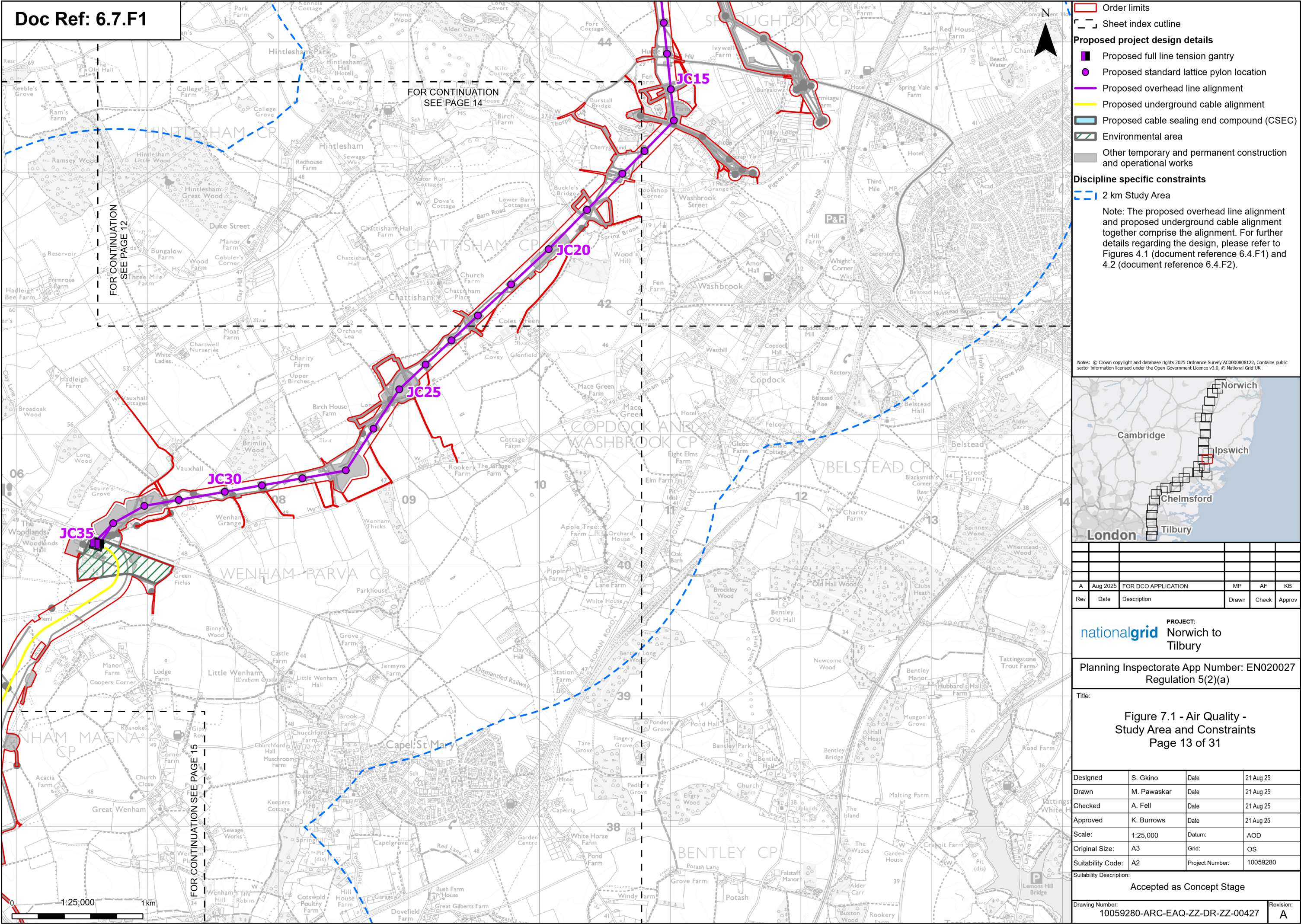

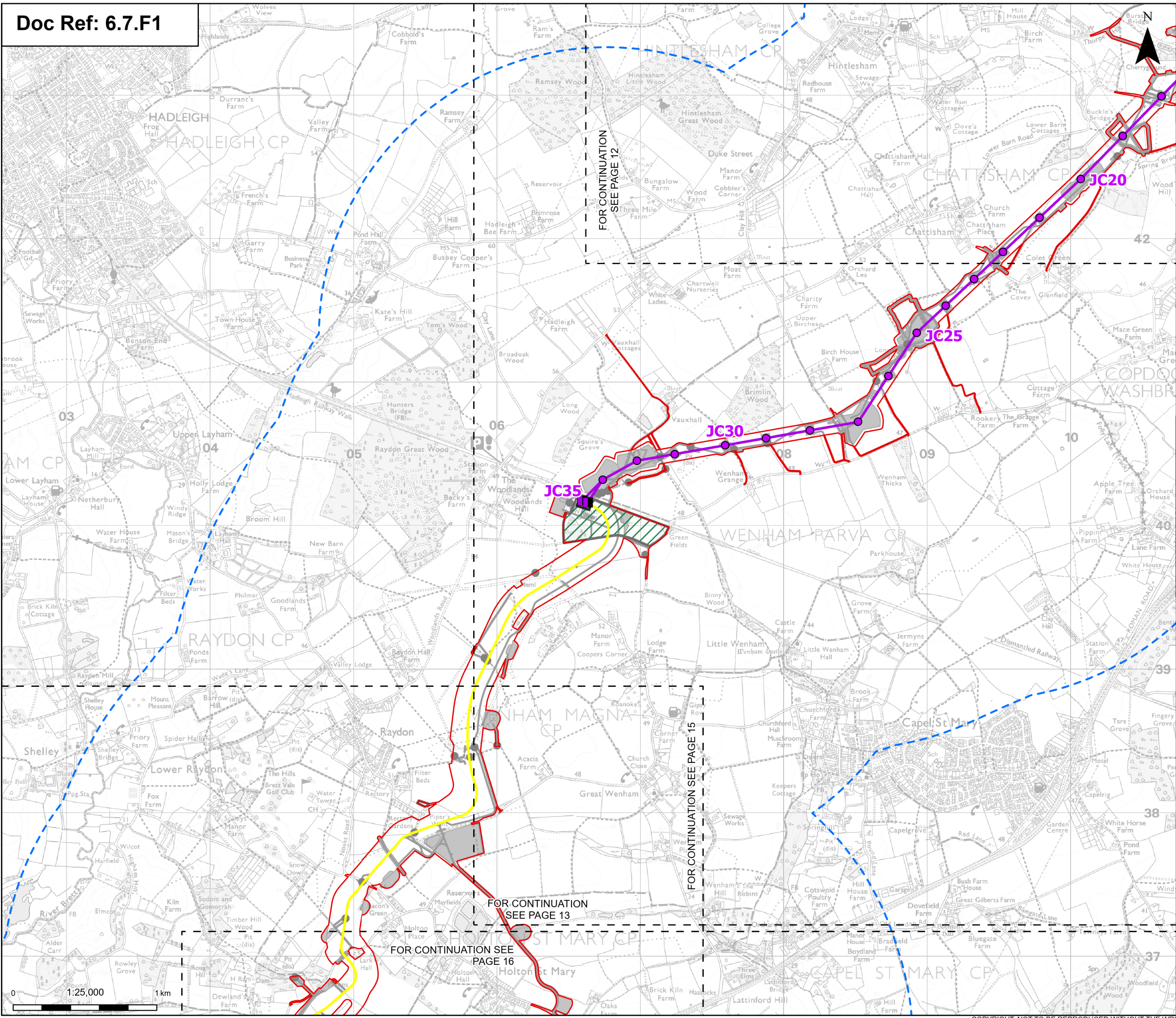

Order limits

Sheet index cutline

Proposed full line tension gantry

Proposed standard lattice pylon location

Proposed overhead line alignment

Proposed underground cable alignment

Proposed cable sealing end compound (CSEC)

Environmental area

Environmental mitigation

Other temporary and permanent construction and operational works

Discipline specific constraints

2 km Study Area

Note: The proposed overhead line alignment and proposed underground cable alignment together comprise the alignment. For further details regarding the design, please refer to Figures 4.1 (document reference 6.4.F1) and 4.2 (document reference 6.4.F2).

Notes: © Crown copyright and database rights 2025 Ordnance Survey AC0000608122, Contains public sector information licensed under the Open Government Licence v3.0, © National Grid UK

Norwich

Cambridge

Ipswich

Chelmsford

Tilbury

London

| | | | | | |
|-----|----------|---------------------|-------|-------|--------|
| | | | | | |
| | | | | | |
| | | | | | |
| A | Aug 2025 | FOR DCO APPLICATION | MP | AF | KB |
| Rev | Date | Description | Drawn | Check | Approv |

PROJECT:

nationalgrid

Norwich to Tilbury

Planning Inspectorate App Number: EN020027
Regulation 5(2)(a)

Title:

Figure 7.1 - Air Quality - Study Area and Constraints
Page 14 of 31

| | | | |
|---|-------------|-----------------|-----------|
| Designed | S. Gkino | Date | 21 Aug 25 |
| Drawn | M. Pawaskar | Date | 21 Aug 25 |
| Checked | A. Fell | Date | 21 Aug 25 |
| Approved | K. Burrows | Date | 21 Aug 25 |
| Scale: | 1:25,000 | Datum: | AOD |
| Original Size: | A3 | Grid: | OS |
| Suitability Code: | A2 | Project Number: | 10059280 |
| Suitability Description: <div>Accepted as Concept Stage</div> | | | |

Drawing Number:
10059280-ARC-EAQ-ZZ-DR-ZZ-00427

Revision:
A

Print Date: 08-14-25 17:40:27

COPYRIGHT: NOT TO BE REPRODUCED WITHOUT THE WRITTEN PERMISSION OF NATIONAL GRID ELECTRICITY TRANSMISSION PLC

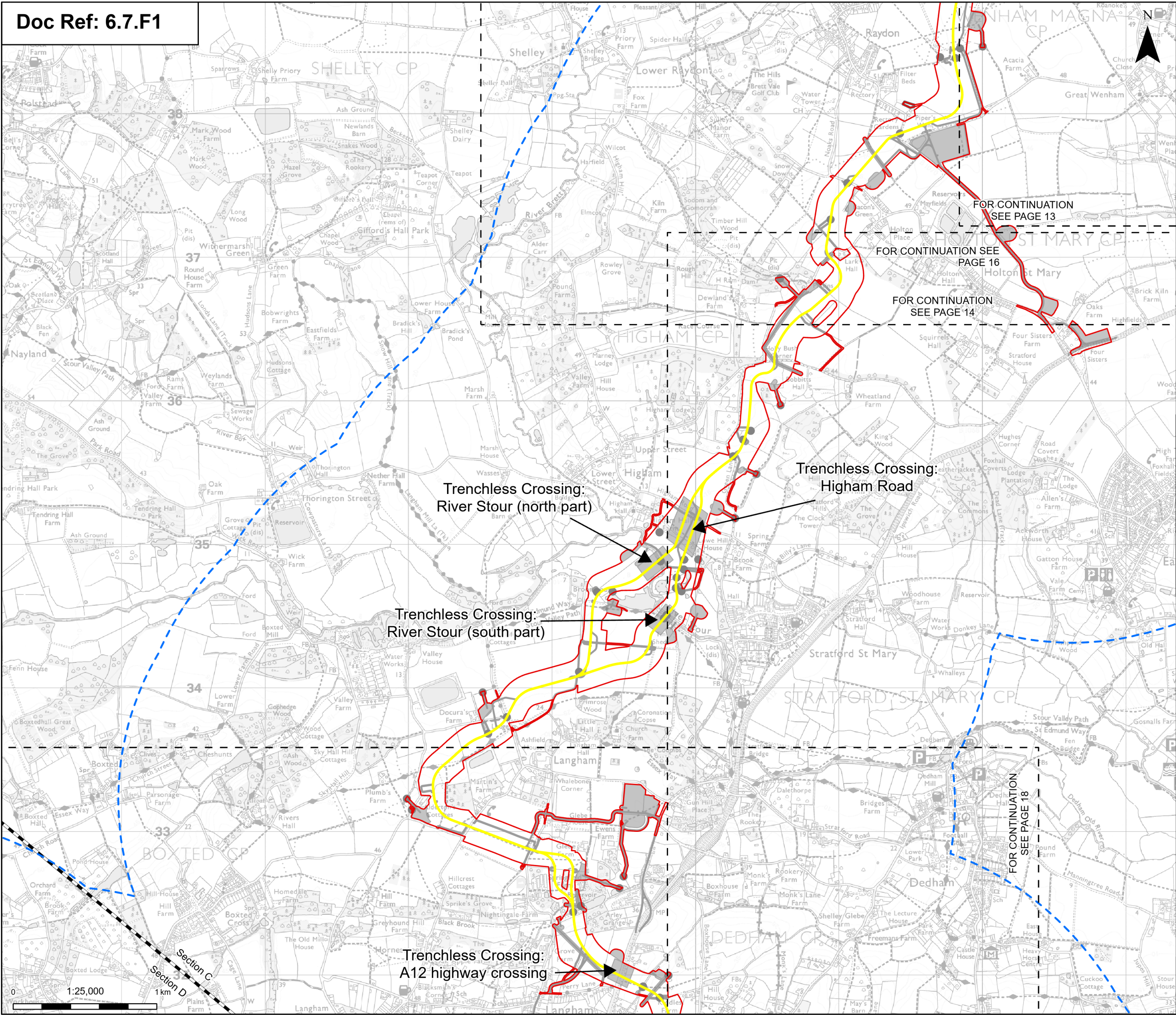

Order limits

Sheet index outline

Project section line

Proposed project design details

Proposed underground cable alignment

Environmental mitigation

Other temporary and permanent construction and operational works

Discipline specific constraints

2 km Study Area

Note: The proposed overhead line alignment and proposed underground cable alignment together comprise the alignment. For further details regarding the design, please refer to Figures 4.1 (document reference 6.4.F1) and 4.2 (document reference 6.4.F2).

Notes: © Crown copyright and database rights 2025 Ordnance Survey ACD000608122, Contains public sector information licensed under the Open Government Licence v3.0, © National Grid UK

| | | | | | |
|-----|----------|---------------------|-------|-------|--------|
| | | | | | |
| | | | | | |
| | | | | | |
| A | Aug 2025 | FOR DCO APPLICATION | MP | AF | KB |
| Rev | Date | Description | Drawn | Check | Approv |

PROJECT:
nationalgrid Norwich to Tilbury

Planning Inspectorate App Number: EN020027
Regulation 5(2)(a)

Title:
Figure 7.1 - Air Quality - Study Area and Constraints
Page 15 of 31

| | | | |
|---|-------------|-----------------|----------------|
| Designed | S. Gkino | Date | 21 Aug 25 |
| Drawn | M. Pawaskar | Date | 21 Aug 25 |
| Checked | A. Fell | Date | 21 Aug 25 |
| Approved | K. Burrows | Date | 21 Aug 25 |
| Scale: | 1:25,000 | Datum: | AOD |
| Original Size: | A3 | Grid: | OS |
| Suitability Code: | A2 | Project Number: | 10059280 |
| Suitability Description: Accepted as Concept Stage | | | |
| Drawing Number: 10059280-ARC-EAQ-ZZ-DR-ZZ-00427 | | | Revision: A |

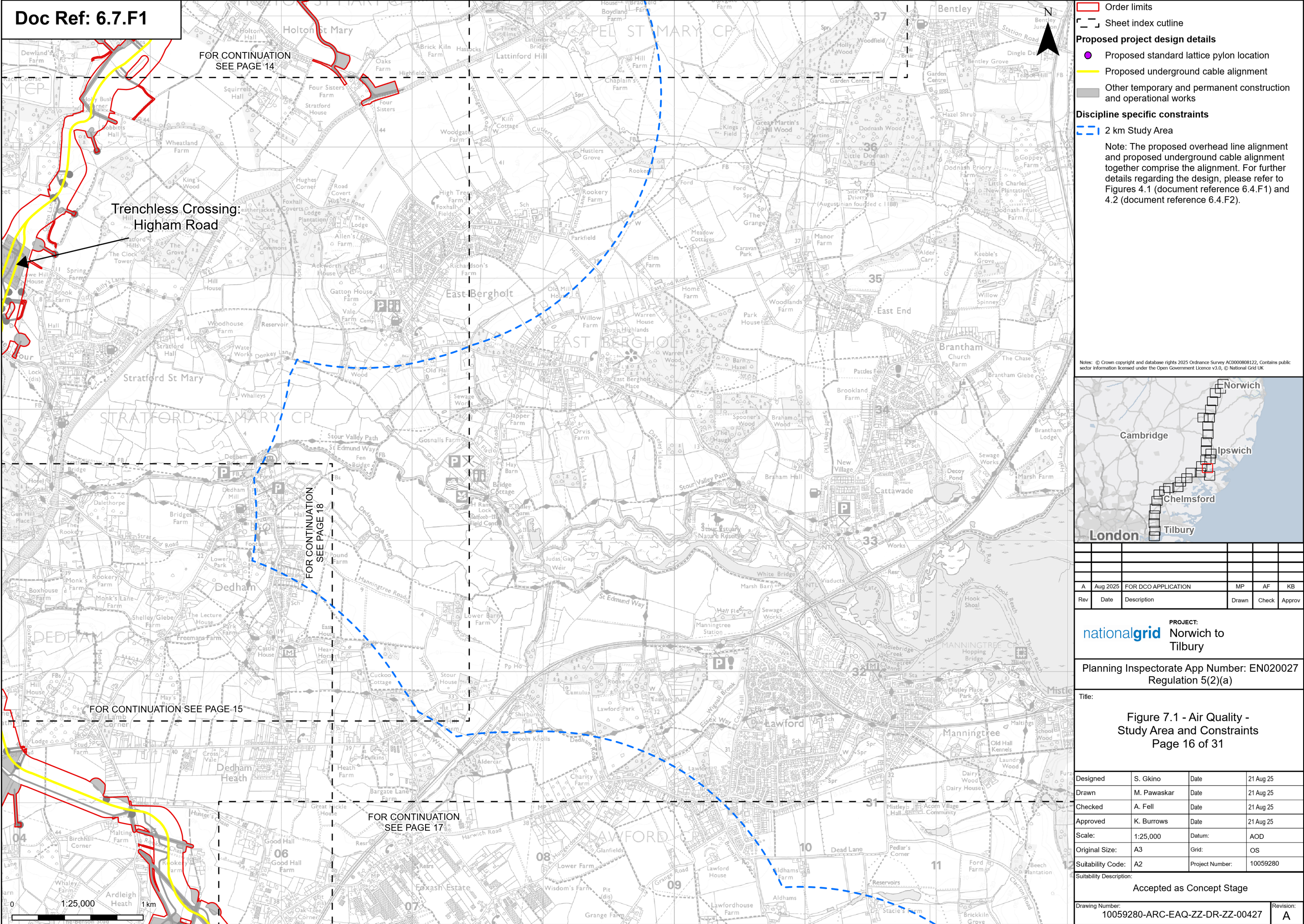

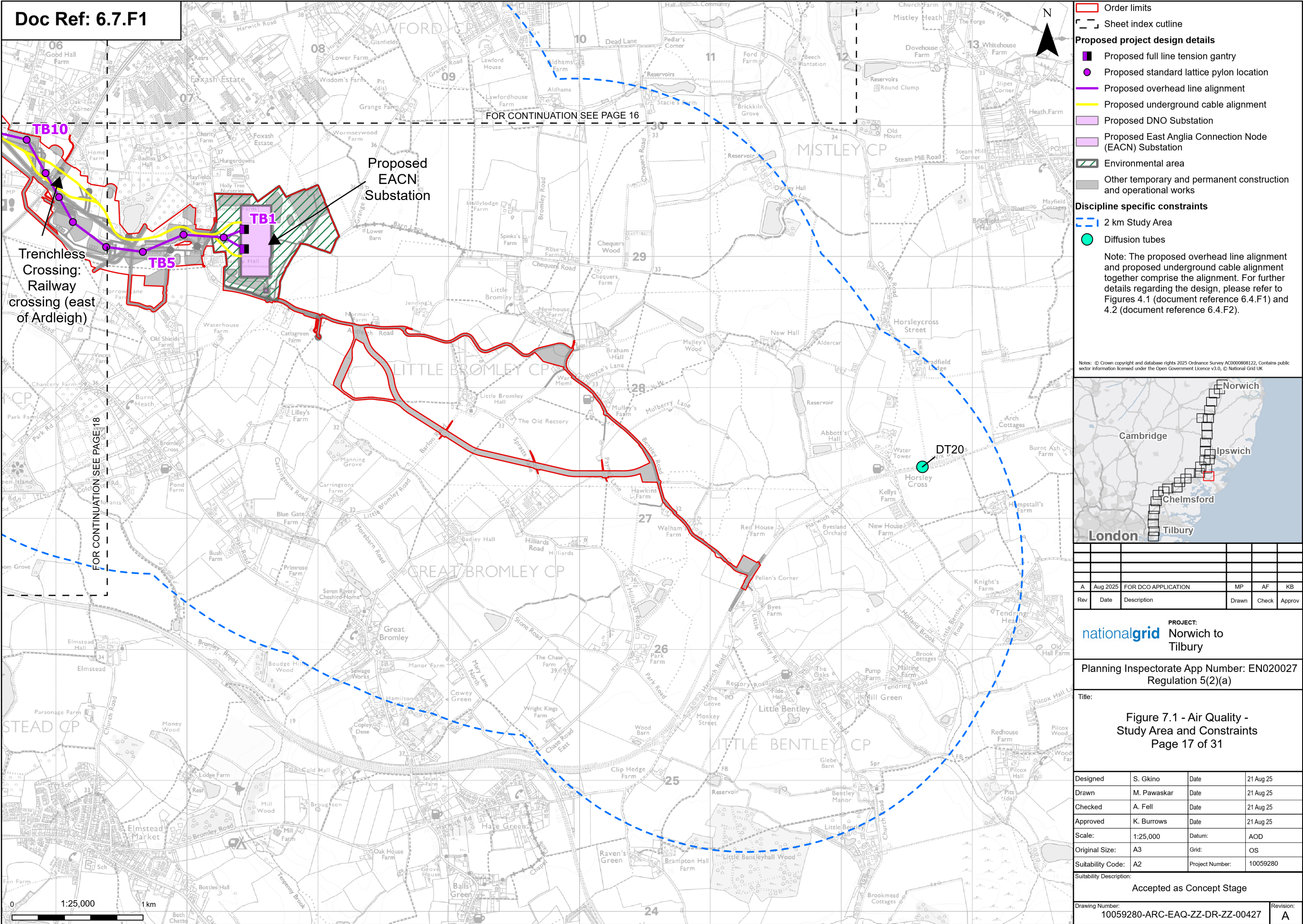

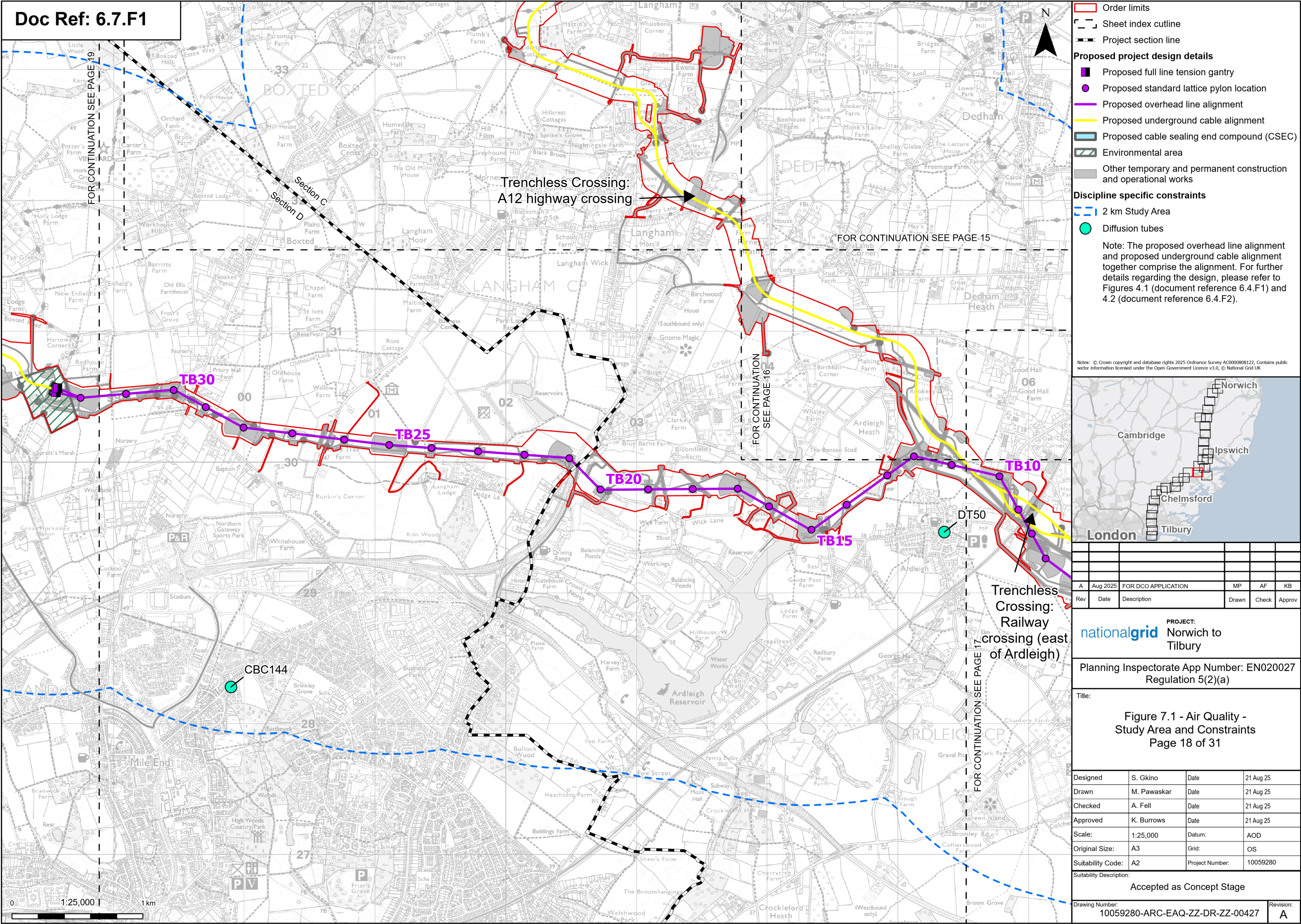

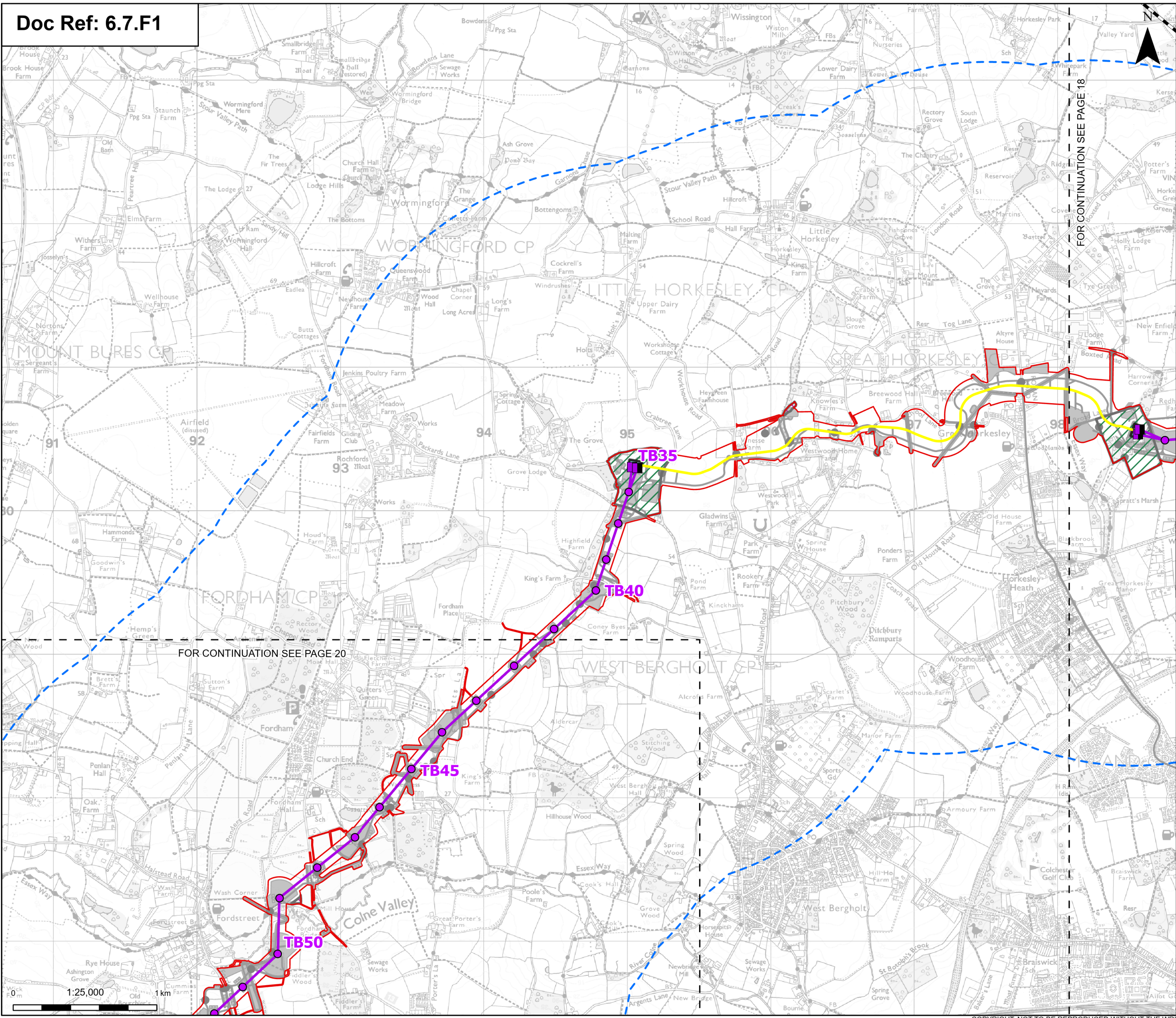

Order limits

Sheet index outline

Project section line

Proposed project design details

- Proposed full line tension gantry
- Proposed standard lattice pylon location
- Proposed overhead line alignment
- Proposed underground cable alignment
- Proposed cable sealing end compound (CSEC)
- Environmental area
- Environmental mitigation
- Other temporary and permanent construction and operational works

Discipline specific constraints

2 km Study Area

Note: The proposed overhead line alignment and proposed underground cable alignment together comprise the alignment. For further details regarding the design, please refer to Figures 4.1 (document reference 6.4.F1) and 4.2 (document reference 6.4.F2).

Notes: © Crown copyright and database rights 2025 Ordnance Survey ACD000608122, Contains public sector information licensed under the Open Government Licence v3.0, © National Grid UK

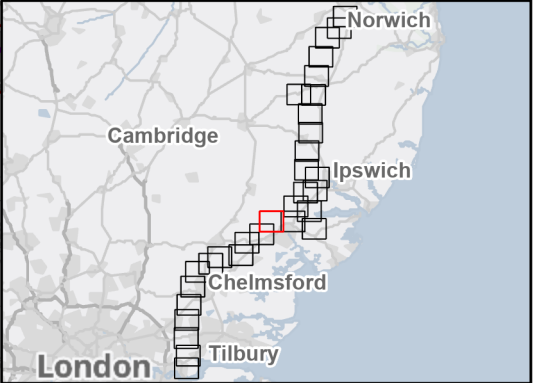

| Rev | Date | Description | Drawn | Check | Approv |
|-----|----------|---------------------|-------|-------|--------|
| A | Aug 2025 | FOR DCO APPLICATION | MP | AF | KB |

PROJECT:
nationalgrid Norwich to Tilbury

Planning Inspectorate App Number: EN020027
Regulation 5(2)(a)

Title:

Figure 7.1 - Air Quality - Study Area and Constraints
Page 19 of 31

| | | | |
|-------------------|-------------|-----------------|-----------|
| Designed | S. Gkino | Date | 21 Aug 25 |
| Drawn | M. Pawaskar | Date | 21 Aug 25 |
| Checked | A. Fell | Date | 21 Aug 25 |
| Approved | K. Burrows | Date | 21 Aug 25 |
| Scale: | 1:25,000 | Datum: | AOD |
| Original Size: | A3 | Grid: | OS |
| Suitability Code: | A2 | Project Number: | 10059280 |

Suitability Description:

Accepted as Concept Stage

| | | | |
|-----------------|---------------------------------|-----------|---|
| Drawing Number: | 10059280-ARC-EAQ-ZZ-DR-ZZ-00427 | Revision: | A |
|-----------------|---------------------------------|-----------|---|

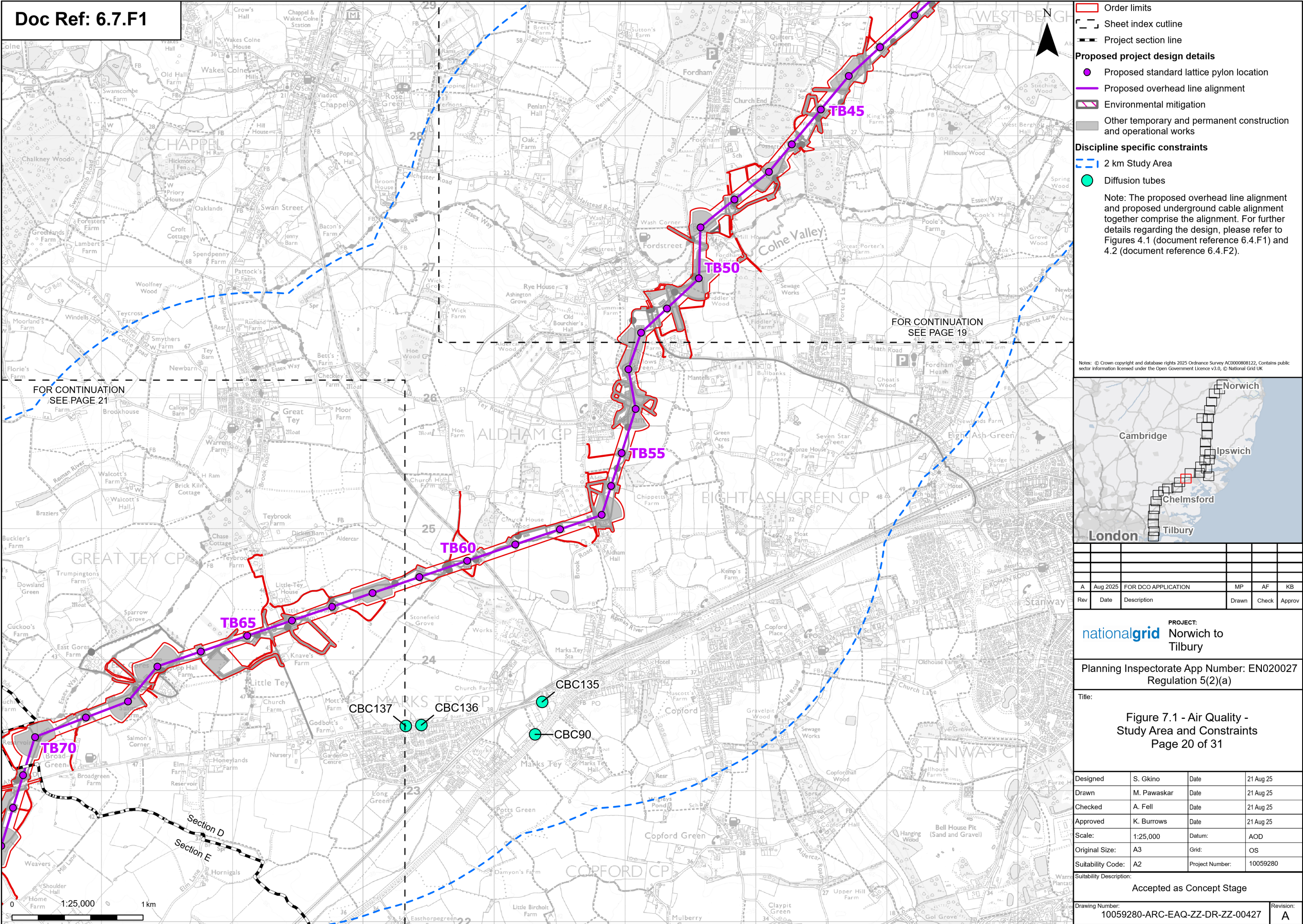

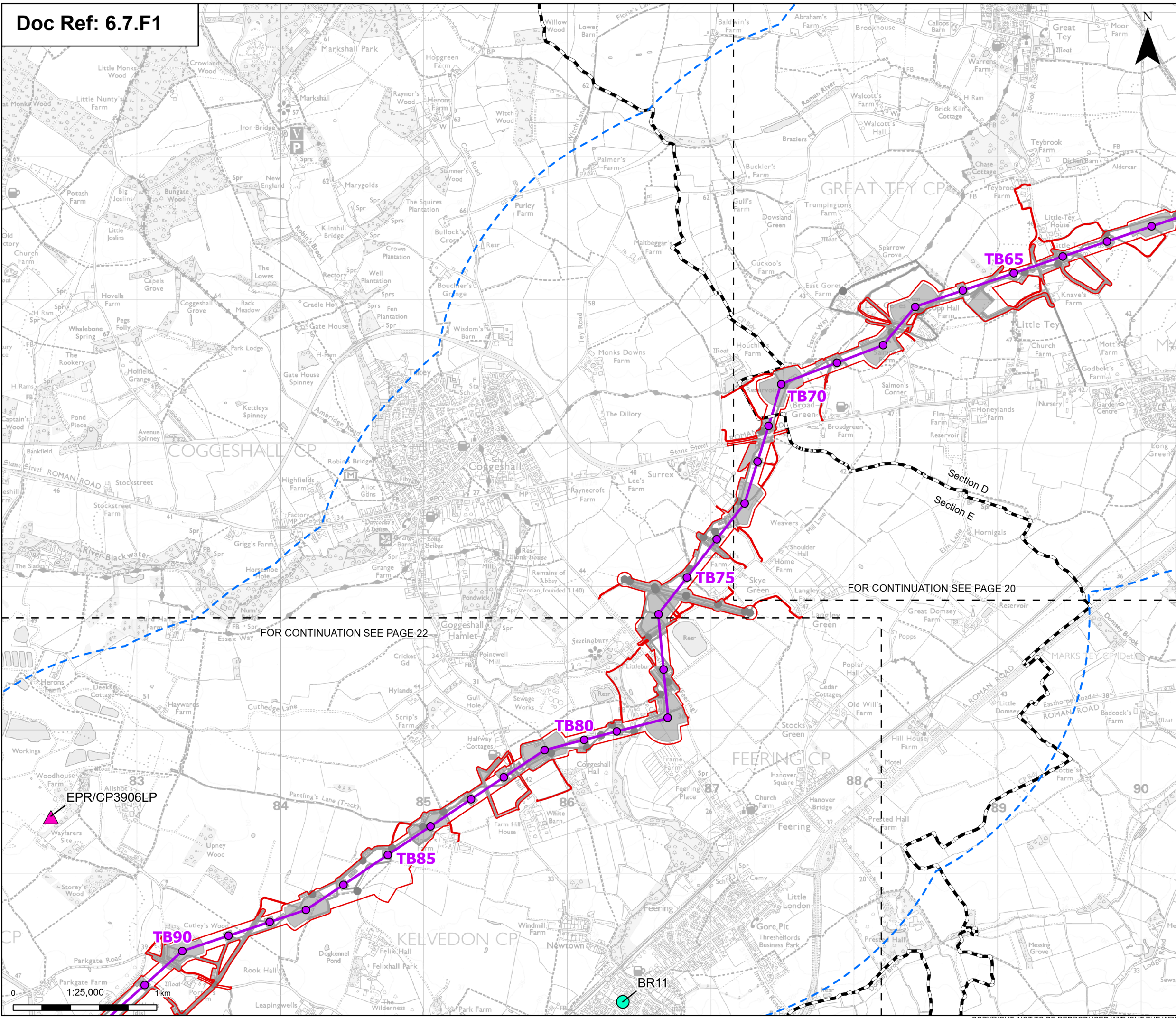

Order limits
Sheet index cutline
Project section line

Proposed project design details

- Proposed standard lattice pylon location
- Proposed overhead line alignment
- Environmental mitigation
- Other temporary and permanent construction and operational works

Discipline specific constraints

- 2 km Study Area
- Part A Industrial processes
- Diffusion tubes

Note: The proposed overhead line alignment and proposed underground cable alignment together comprise the alignment. For further details regarding the design, please refer to Figures 4.1 (document reference 6.4.F1) and 4.2 (document reference 6.4.F2).

Notes: © Crown copyright and database rights 2025 Ordnance Survey ACD000608122, Contains public sector information licensed under the Open Government Licence v3.0, © National Grid UK

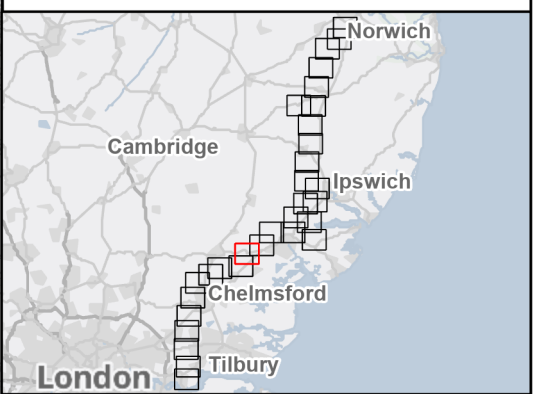

| | | | | | |
|-----|----------|---------------------|-------|-------|--------|
| | | | | | |
| | | | | | |
| | | | | | |
| A | Aug 2025 | FOR DCO APPLICATION | MP | AF | KB |
| Rev | Date | Description | Drawn | Check | Approv |

PROJECT:
nationalgrid Norwich to Tilbury

Planning Inspectorate App Number: EN020027
Regulation 5(2)(a)

Title:
Figure 7.1 - Air Quality - Study Area and Constraints
Page 21 of 31

| | | | |
|-------------------|-------------|-----------------|-----------|
| Designed | S. Gkino | Date | 21 Aug 25 |
| Drawn | M. Pawaskar | Date | 21 Aug 25 |
| Checked | A. Fell | Date | 21 Aug 25 |
| Approved | K. Burrows | Date | 21 Aug 25 |
| Scale: | 1:25,000 | Datum: | AOD |
| Original Size: | A3 | Grid: | OS |
| Suitability Code: | A2 | Project Number: | 10059280 |

Suitability Description:
Accepted as Concept Stage

Drawing Number:
10059280-ARC-EAQ-ZZ-DR-ZZ-00427

Revision:
A

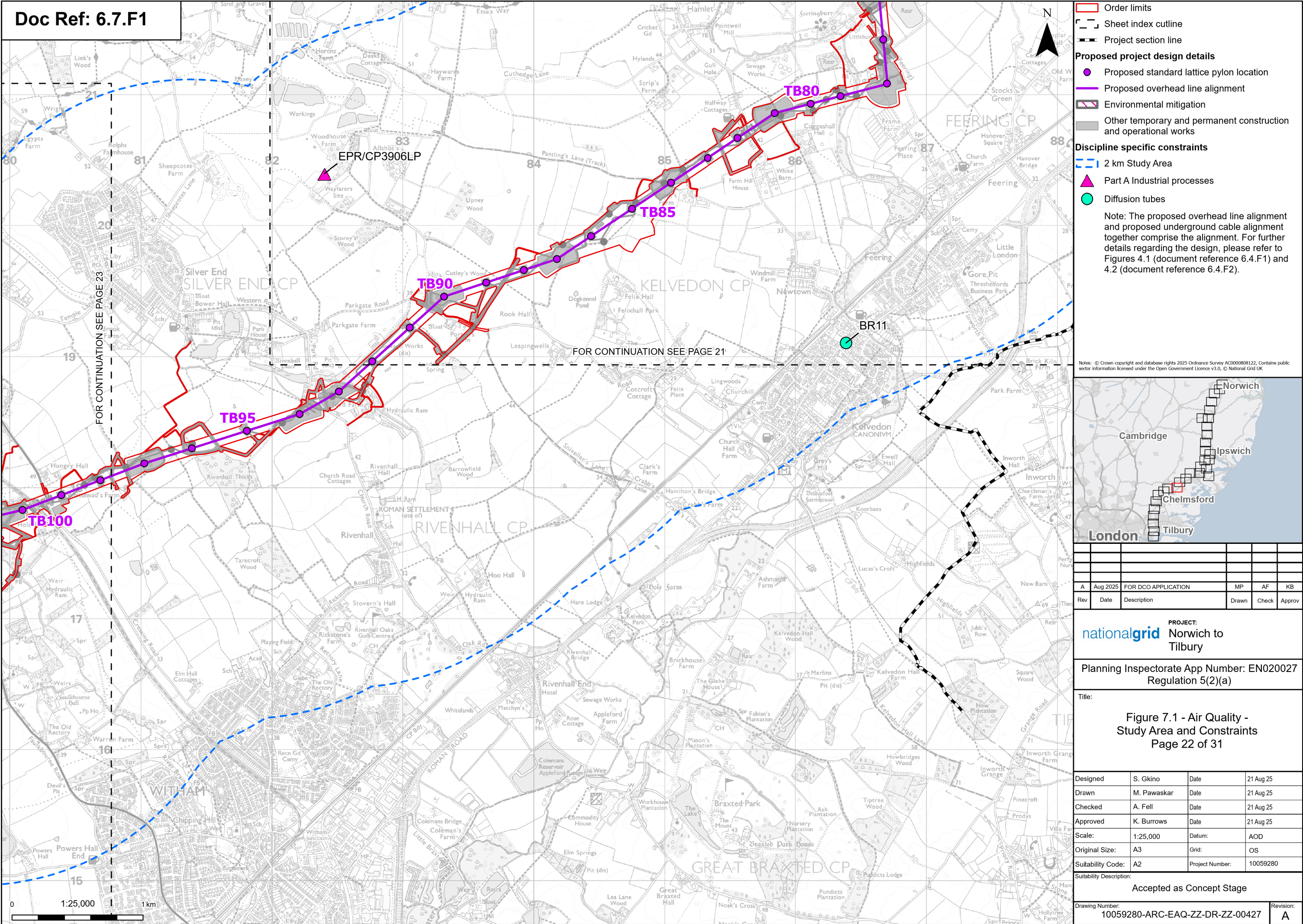

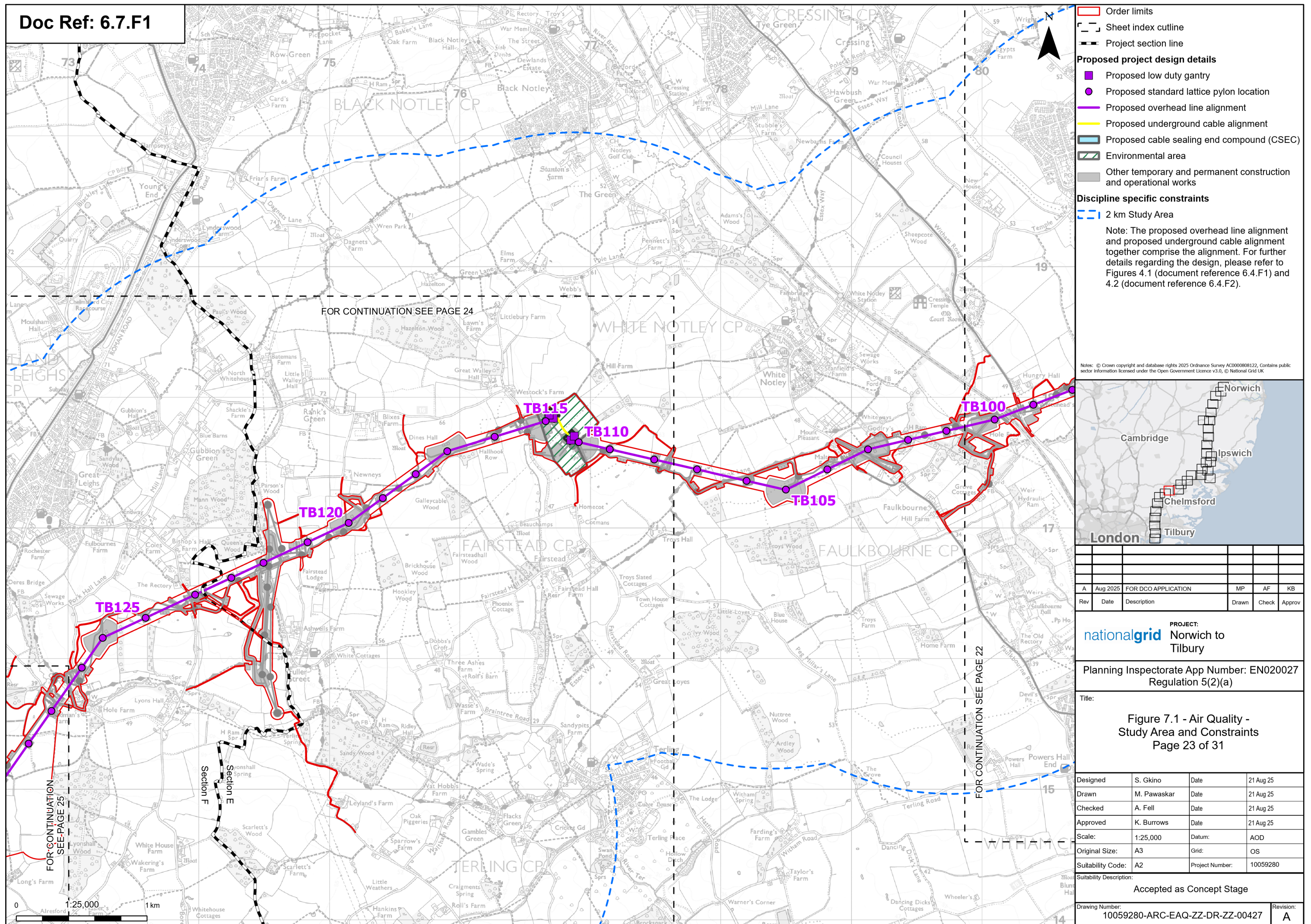

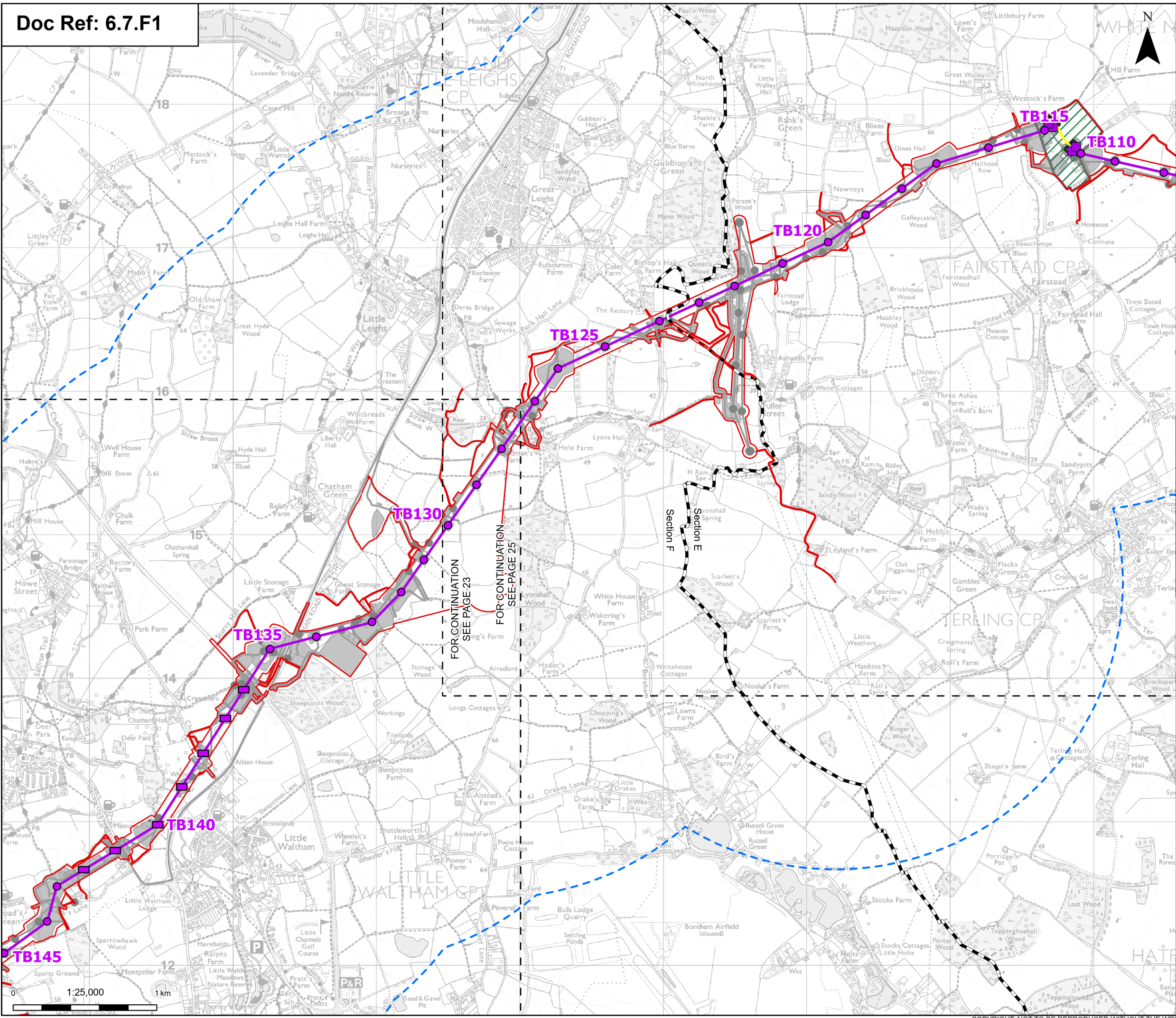

Order limits

Sheet index outline

Project section line

Proposed low duty gantry

Proposed low height pylon location

Proposed standard lattice pylon location

Proposed overhead line alignment

Proposed underground cable alignment

Proposed cable sealing end compound (CSEC)

Environmental area

Environmental mitigation

Other temporary and permanent construction and operational works

Discipline specific constraints

2 km Study Area

Note: The proposed overhead line alignment and proposed underground cable alignment together comprise the alignment. For further details regarding the design, please refer to Figures 4.1 (document reference 6.4.F1) and 4.2 (document reference 6.4.F2).

Notes: © Crown copyright and database rights 2025 Ordnance Survey ACD000608122, Contains public sector information licensed under the Open Government Licence v3.0, © National Grid UK

Norwich

Cambridge

Ipswich

Chelmsford

Tilbury

London

| | | | | | |
|-----|----------|---------------------|-------|-------|--------|
| | | | | | |
| | | | | | |
| | | | | | |
| A | Aug 2025 | FOR DCO APPLICATION | MP | AF | KB |
| Rev | Date | Description | Drawn | Check | Approv |

PROJECT:

nationalgrid

Norwich to Tilbury

Planning Inspectorate App Number: EN020027

Regulation 5(2)(a)

Title:

Figure 7.1 - Air Quality - Study Area and Constraints

Page 24 of 31

| | | | |
|---------------------------|-------------|-----------------|-----------|
| Designed | S. Gkino | Date | 21 Aug 25 |
| Drawn | M. Pawaskar | Date | 21 Aug 25 |
| Checked | A. Fell | Date | 21 Aug 25 |
| Approved | K. Burrows | Date | 21 Aug 25 |
| Scale: | 1:25,000 | Datum: | AOD |
| Original Size: | A3 | Grid: | OS |
| Suitability Code: | A2 | Project Number: | 10059280 |
| Suitability Description: | | | |
| Accepted as Concept Stage | | | |

Drawing Number:

10059280-ARC-EAQ-ZZ-DR-ZZ-00427

Revision:

A

Print Date: 08-14-25 17:41:50

COPYRIGHT: NOT TO BE REPRODUCED WITHOUT THE WRITTEN PERMISSION OF NATIONAL GRID ELECTRICITY TRANSMISSION PLC

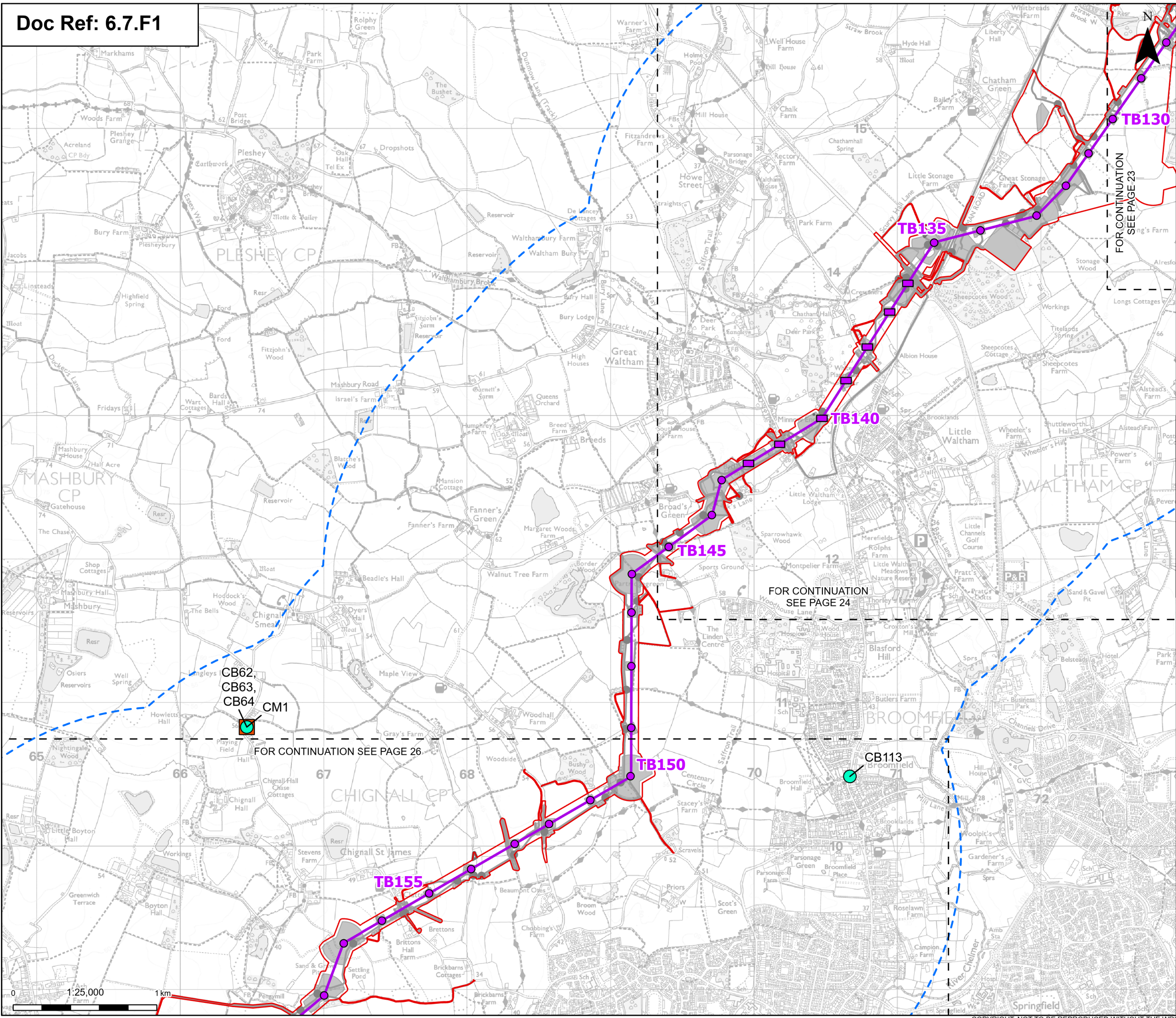

Order limits

Sheet index cutline

Proposed project design details

- Proposed low height pylon location
- Proposed standard lattice pylon location
- Proposed overhead line alignment
- Environmental mitigation
- Other temporary and permanent construction and operational works

Discipline specific constraints

- 2 km Study Area
- Diffusion tubes
- Automatic monitoring site

Note: The proposed overhead line alignment and proposed underground cable alignment together comprise the alignment. For further details regarding the design, please refer to Figures 4.1 (document reference 6.4.F1) and 4.2 (document reference 6.4.F2).

Notes: © Crown copyright and database rights 2025 Ordnance Survey AC0000608122, Contains public sector information licensed under the Open Government Licence v3.0, © National Grid UK

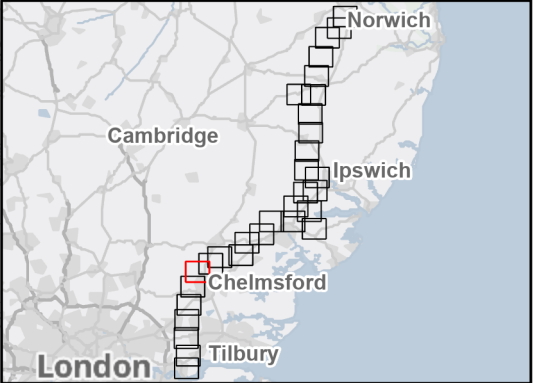

| Rev | Date | Description | Drawn | Check | Approv |
|-----|----------|---------------------|-------|-------|--------|
| A | Aug 2025 | FOR DCO APPLICATION | MP | AF | KB |

PROJECT:
nationalgrid Norwich to Tilbury

Planning Inspectorate App Number: EN020027
Regulation 5(2)(a)

Title:
Figure 7.1 - Air Quality - Study Area and Constraints
Page 25 of 31

| | | | |
|-------------------|-------------|-----------------|-----------|
| Designed | S. Gkino | Date | 21 Aug 25 |
| Drawn | M. Pawaskar | Date | 21 Aug 25 |
| Checked | A. Fell | Date | 21 Aug 25 |
| Approved | K. Burrows | Date | 21 Aug 25 |
| Scale: | 1:25,000 | Datum: | AOD |
| Original Size: | A3 | Grid: | OS |
| Suitability Code: | A2 | Project Number: | 10059280 |

Suitability Description:
Accepted as Concept Stage

Drawing Number:
10059280-ARC-EAQ-ZZ-DR-ZZ-00427

Revision:
A

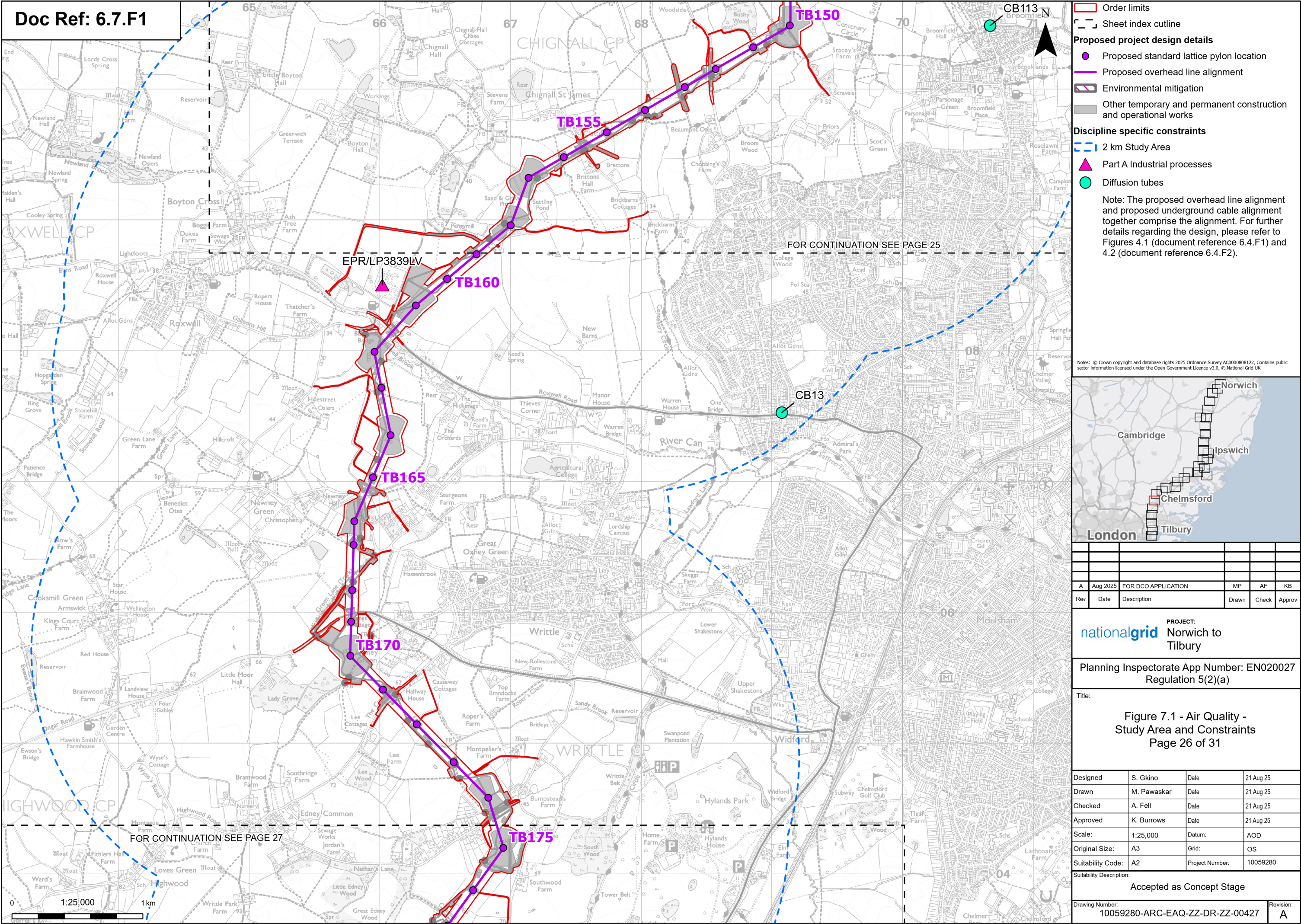

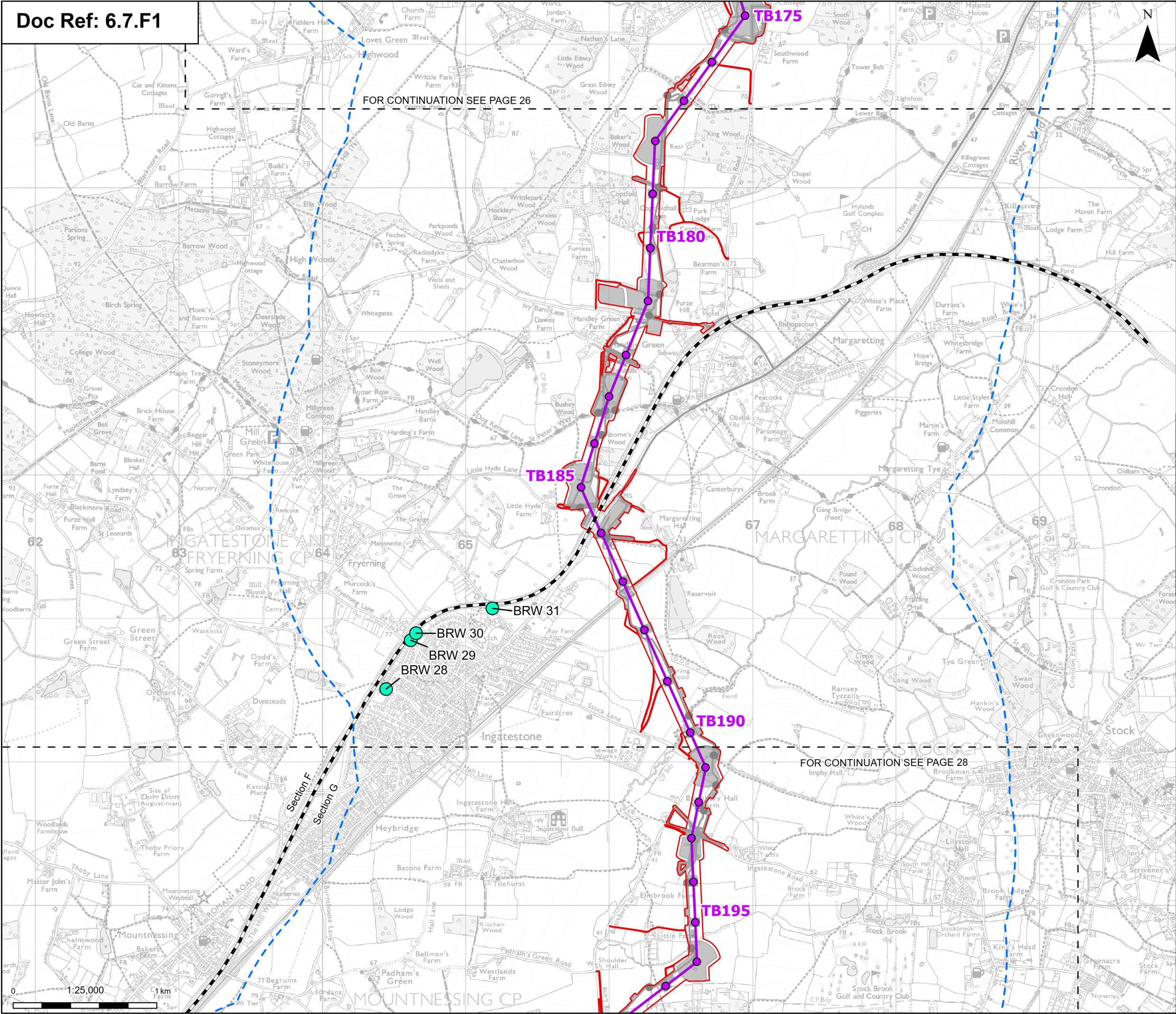

Order limits

Sheet index outline

Project section line

Proposed project design details

Proposed standard lattice pylon location

Proposed overhead line alignment

Environmental mitigation

Other temporary and permanent construction and operational works

Discipline specific constraints

2 km Study Area

Diffusion tubes

Note: The proposed overhead line alignment and proposed underground cable alignment together comprise the alignment. For further details regarding the design, please refer to Figures 4.1 (document reference 6.4.F1) and 4.2 (document reference 6.4.F2).

Norwich

Cambridge

Ipswich

Chelmsford

Tilbury

London

| | | | | | |
|-----|----------|---------------------|-------|-------|--------|
| | | | | | |
| | | | | | |
| | | | | | |
| A | Aug 2025 | FOR DCO APPLICATION | MP | AF | KB |
| Rev | Date | Description | Drawn | Check | Approv |

PROJECT:
nationalgrid Norwich to
Tilbury

Planning Inspectorate App Number: EN020027
Regulation 5(2)(a)

Title:

Figure 7.1 - Air Quality -
Study Area and Constraints
Page 27 of 31

| | | | |
|-------------------|-------------|-----------------|-----------|
| Designed | S. Gkino | Date | 21 Aug 25 |
| Drawn | M. Pawaskar | Date | 21 Aug 25 |
| Checked | A. Fell | Date | 21 Aug 25 |
| Approved | K. Burrows | Date | 21 Aug 25 |
| Scale: | 1:25,000 | Datum: | AOD |
| Original Size: | A3 | Grid: | OS |
| Suitability Code: | A2 | Project Number: | 10059280 |

Suitability Description:
Accepted as Concept Stage

Drawing Number:
10059280-ARC-EAQ-ZZ-DR-ZZ-00427

Revision:
A

01:25,000

1 km

Print Date: 08-14-25 17:42:19

COPYRIGHT: NOT TO BE REPRODUCED WITHOUT THE WRITTEN PERMISSION OF NATIONAL GRID ELECTRICITY TRANSMISSION PLC

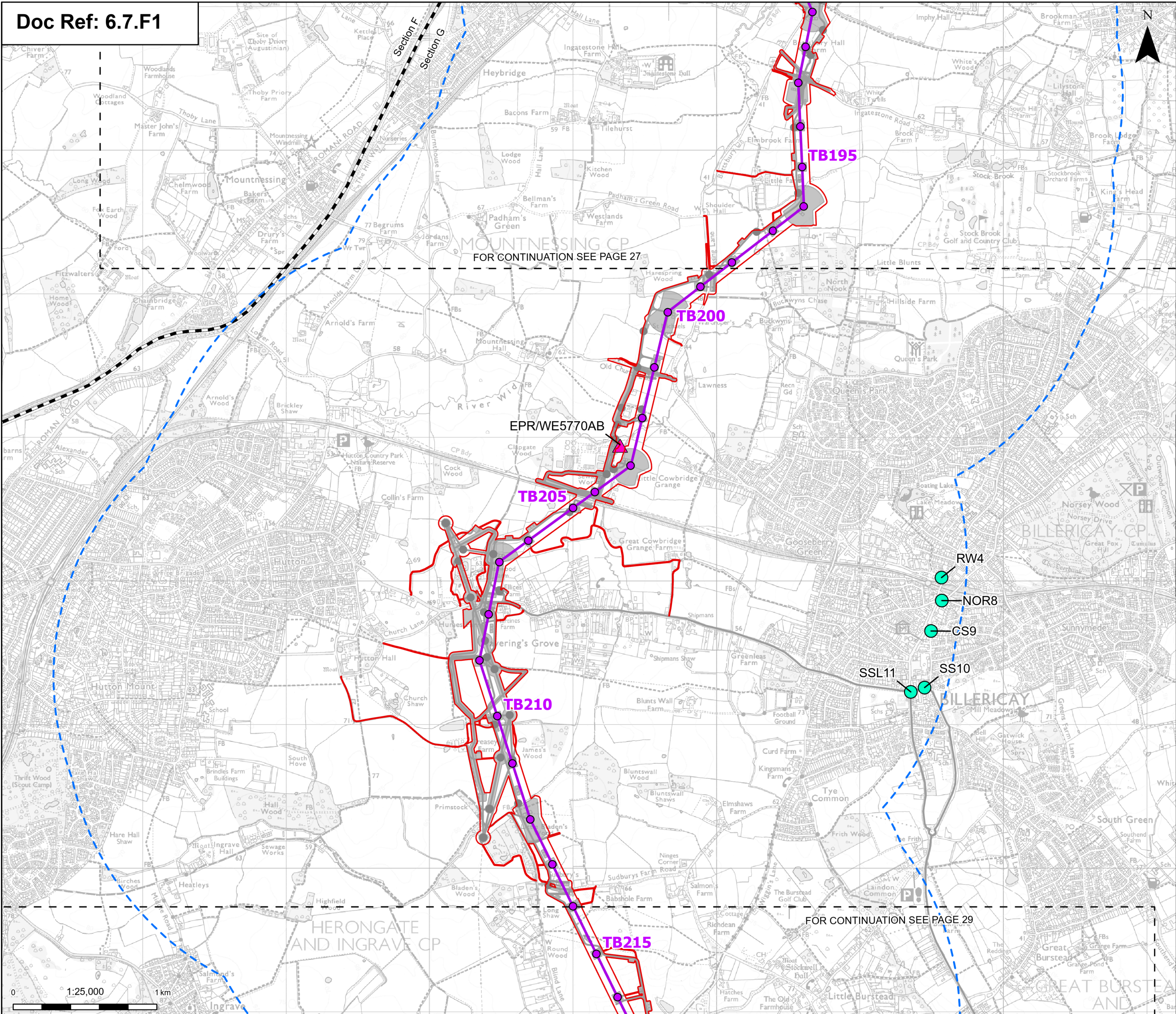

Order limits

Sheet index cutline

Project section line

Proposed project design details

- Proposed standard lattice pylon location
- Proposed overhead line alignment
- Environmental mitigation
- Other temporary and permanent construction and operational works

Discipline specific constraints

- 2 km Study Area
- Part A Industrial processes
- Diffusion tubes

Note: The proposed overhead line alignment and proposed underground cable alignment together comprise the alignment. For further details regarding the design, please refer to Figures 4.1 (document reference 6.4.F1) and 4.2 (document reference 6.4.F2).

Notes: © Crown copyright and database rights 2025 Ordnance Survey ACD000608122, Contains public sector information licensed under the Open Government Licence v3.0, © National Grid UK

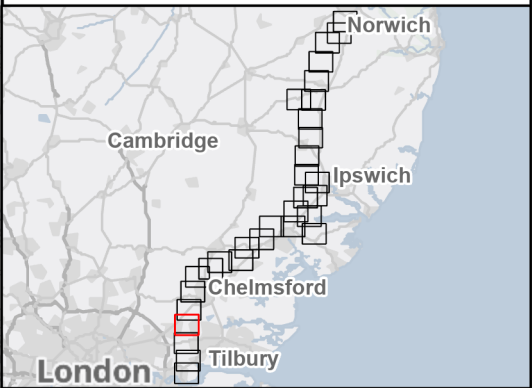

| | | | | | |
|-----|----------|---------------------|-------|-------|--------|
| | | | | | |
| | | | | | |
| | | | | | |
| A | Aug 2025 | FOR DCO APPLICATION | MP | AF | KB |
| Rev | Date | Description | Drawn | Check | Approv |

PROJECT:

nationalgrid Norwich to Tilbury

Planning Inspectorate App Number: EN020027
Regulation 5(2)(a)

Title:

Figure 7.1 - Air Quality - Study Area and Constraints
Page 28 of 31

| | | | |
|-------------------|-------------|-----------------|-----------|
| Designed | S. Gkino | Date | 21 Aug 25 |
| Drawn | M. Pawaskar | Date | 21 Aug 25 |
| Checked | A. Fell | Date | 21 Aug 25 |
| Approved | K. Burrows | Date | 21 Aug 25 |
| Scale: | 1:25,000 | Datum: | AOD |
| Original Size: | A3 | Grid: | OS |
| Suitability Code: | A2 | Project Number: | 10059280 |

Suitability Description:

Accepted as Concept Stage

| | | | |
|-----------------|---------------------------------|-----------|---|
| Drawing Number: | 10059280-ARC-EAQ-ZZ-DR-ZZ-00427 | Revision: | A |
|-----------------|---------------------------------|-----------|---|

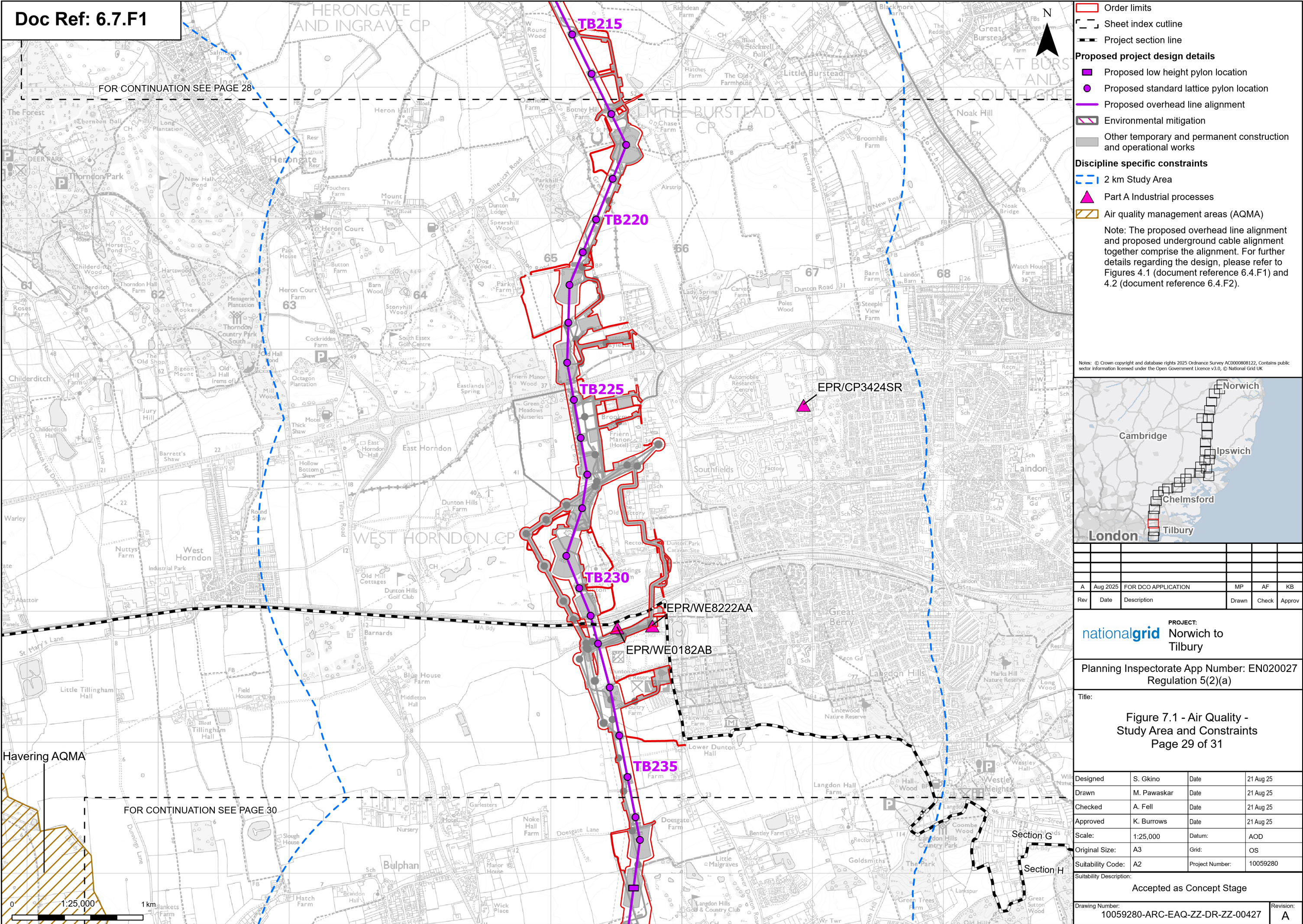

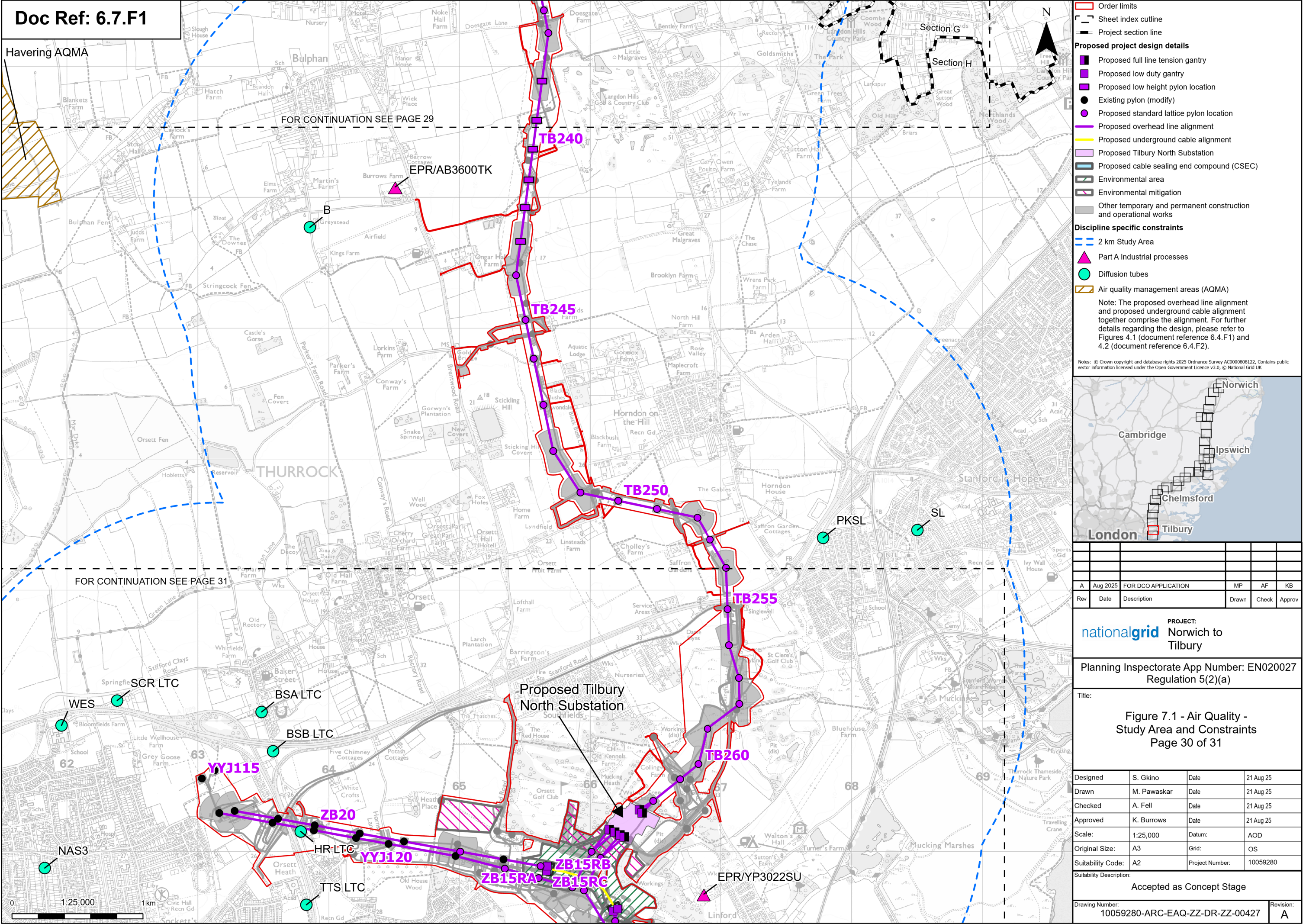

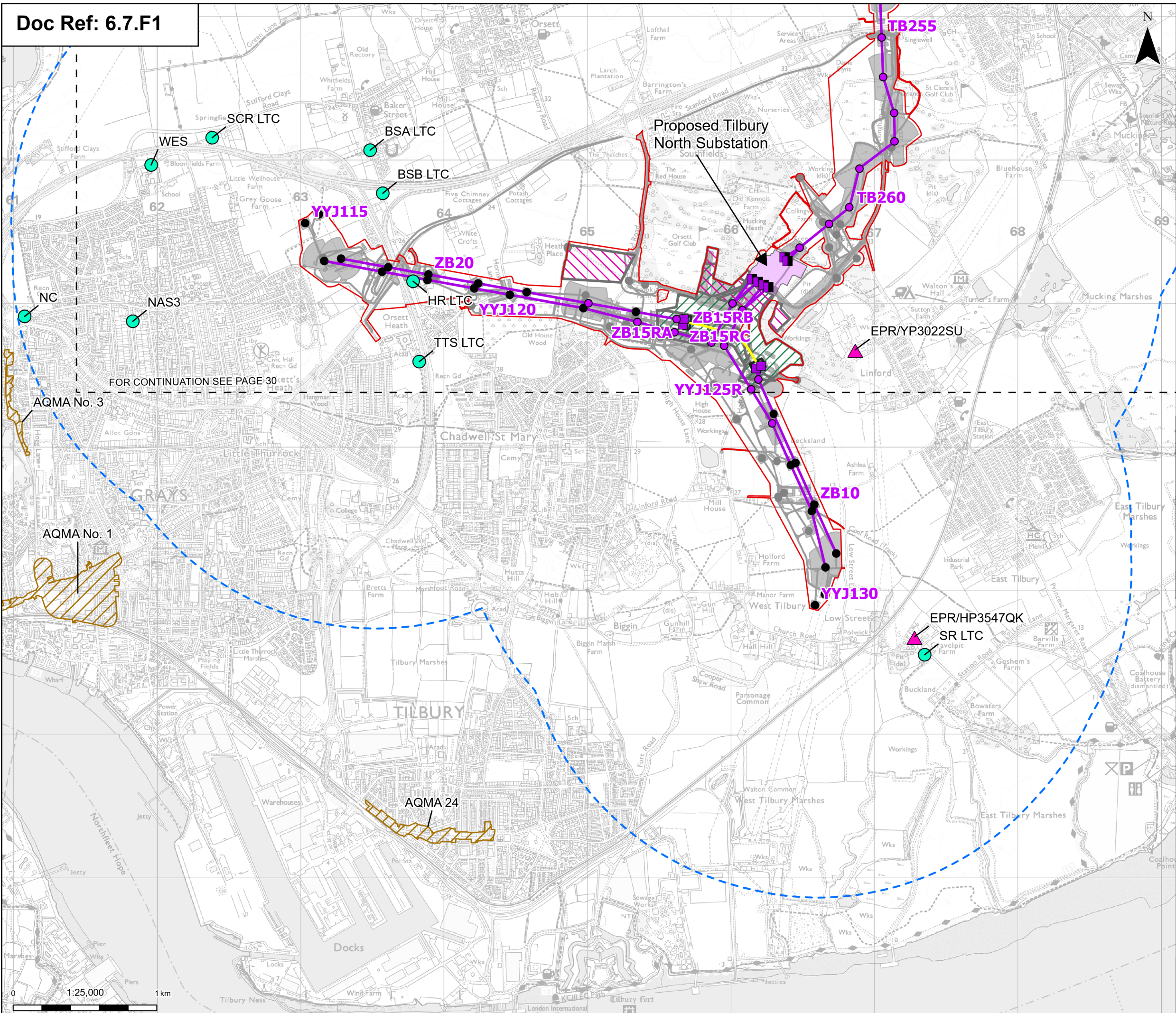

Order limits

Sheet index cutline

Proposed project design details

Proposed full line tension gantry

Proposed low duty gantry

Existing pylon (modify)

Proposed standard lattice pylon location

Proposed overhead line alignment

Proposed underground cable alignment

Proposed Tilbury North Substation

Proposed cable sealing end compound (CSEC)

Environmental area

Environmental mitigation

Other temporary and permanent construction and operational works

Discipline specific constraints

2 km Study Area

Part A Industrial processes

Diffusion tubes

Air quality management areas (AQMA)

Note: The proposed overhead line alignment and proposed underground cable alignment together comprise the alignment. For further details regarding the design, please refer to Figures 4.1 (document reference 6.4.F1) and 4.2 (document reference 6.4.F2).

Notes: © Crown copyright and database rights 2025 Ordnance Survey ACD000608122, Contains public sector information licensed under the Open Government Licence v3.0, © National Grid UK

Norwich

Cambridge

Ipswich

Chelmsford

Tilbury

London

| | | | | | |
|-----|----------|---------------------|-------|-------|--------|
| | | | | | |
| | | | | | |
| | | | | | |
| A | Aug 2025 | FOR DCO APPLICATION | MP | AF | KB |
| Rev | Date | Description | Drawn | Check | Approv |

PROJECT:

nationalgrid

Norwich to Tilbury

Planning Inspectorate App Number: EN020027

Regulation 5(2)(a)

Title:

Figure 7.1 - Air Quality - Study Area and Constraints

Page 31 of 31

| | | | |
|--|-------------|-----------------|----------------|
| Designed | S. Gkino | Date | 21 Aug 25 |
| Drawn | M. Pawaskar | Date | 21 Aug 25 |
| Checked | A. Fell | Date | 21 Aug 25 |
| Approved | K. Burrows | Date | 21 Aug 25 |
| Scale: | 1:25,000 | Datum: | AOD |
| Original Size: | A3 | Grid: | OS |
| Suitability Code: | A2 | Project Number: | 10059280 |
| Suitability Description: | | | |
| Accepted as Concept Stage | | | |
| Drawing Number: 10059280-ARC-EAQ-ZZ-DR-ZZ-00427 | | | Revision: A |

Print Date: 08-14-25 17:43:02

COPYRIGHT: NOT TO BE REPRODUCED WITHOUT THE WRITTEN PERMISSION OF NATIONAL GRID ELECTRICITY TRANSMISSION PLC